

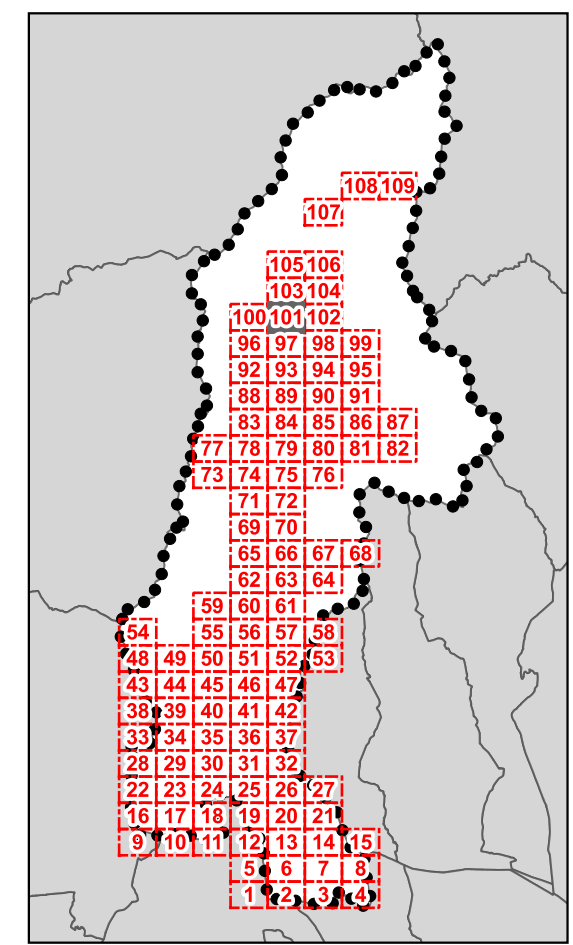

**D.T.03 - Classe di valore e categorie di intervento sul patrimonio edilizio storicizzato**



**QUADRANTE N.101**

**Legenda**  
*Classe Valore dei fabbricati e delle pertinenze - art. 18 NTA*

	1a
	1b
	2
	3
	4
	5
	6
	7
	Area di pertinenza del bene notificato
	Perimetro del centro storico
	Perimetro del T.U. ai sensi dell'art.224 della L.R.65/2014
	Territorio rurale
	Limite amministrativo comunale
	Altri comuni

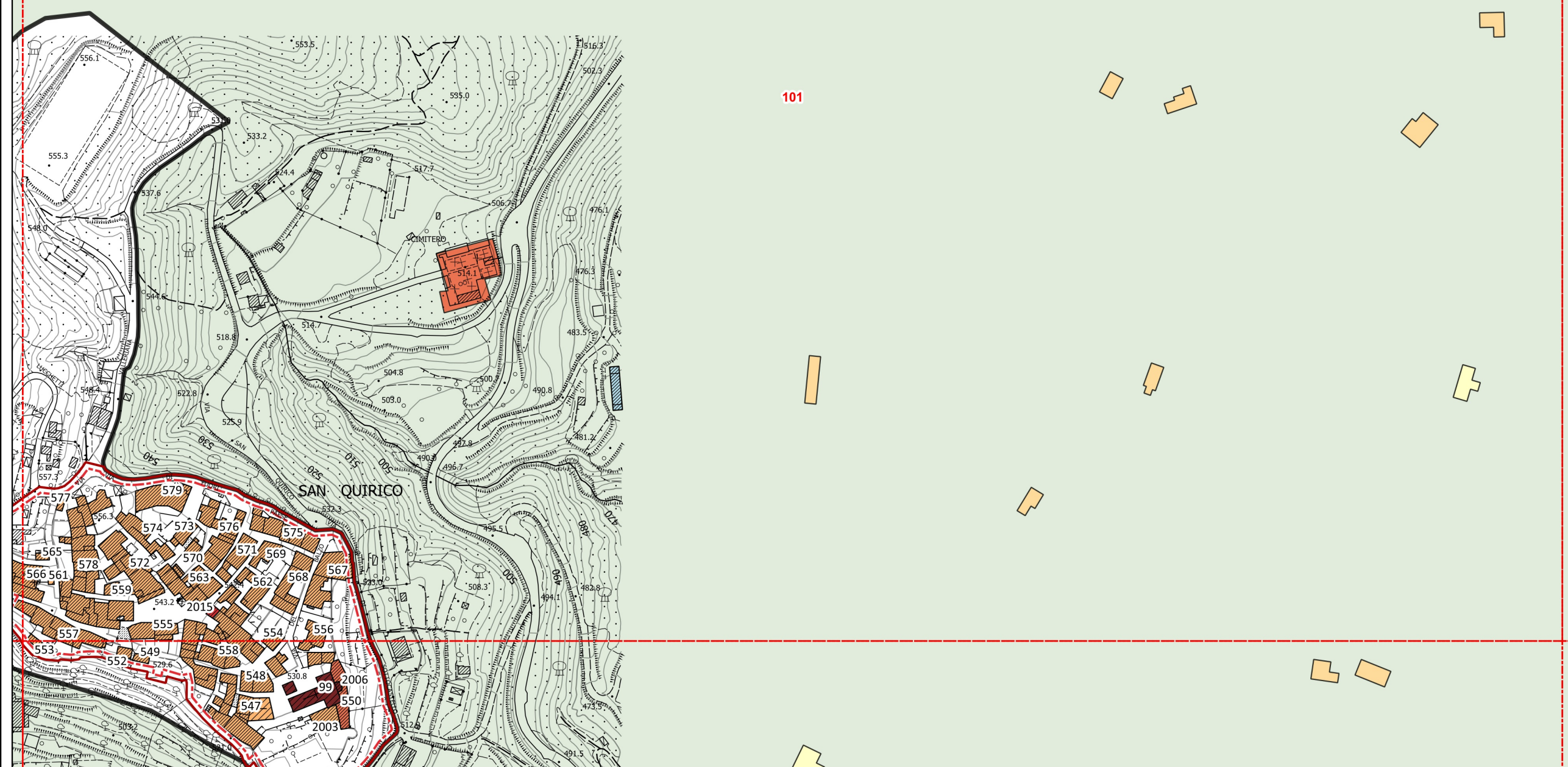
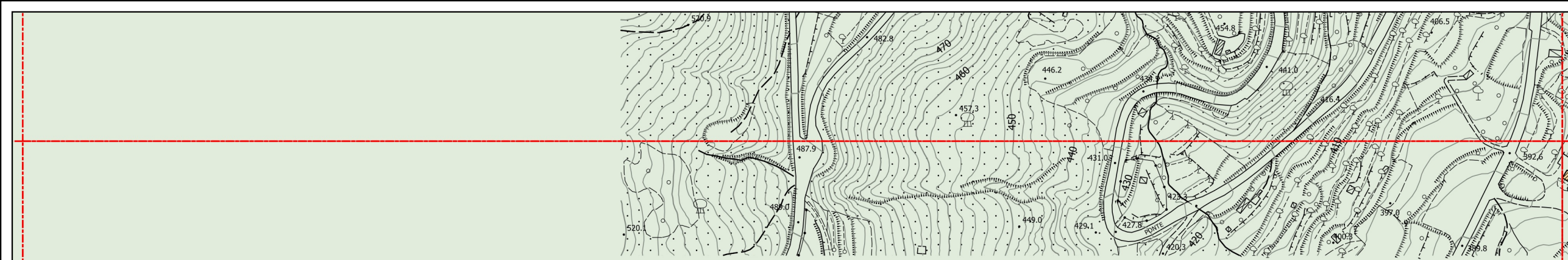





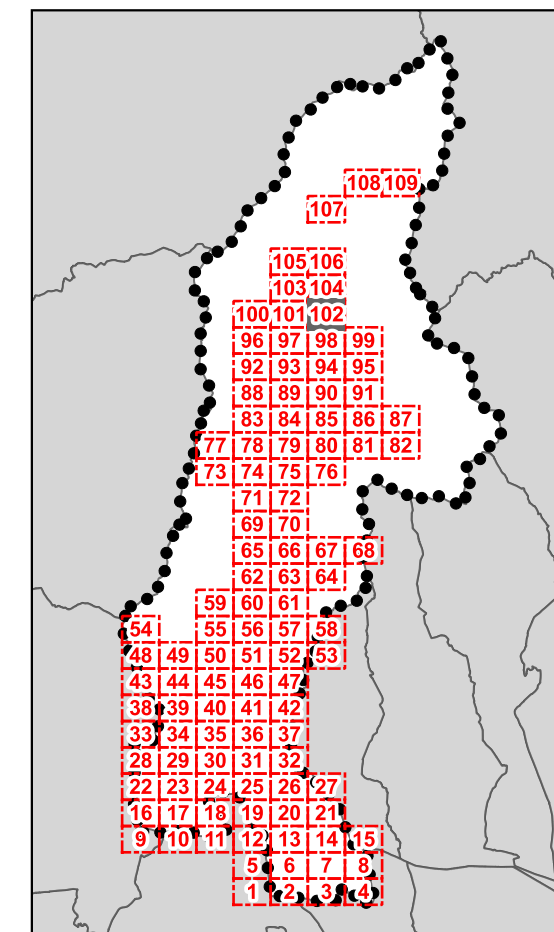











**D.T.03 - Classe di valore e categorie di intervento sul patrimonio edilizio storicizzato**



**QUADRANTE N.102**

**Legenda**

*Classe Valore dei fabbricati e delle pertinenze - art. 18 NTA*

-  1a
-  1b
-  2
-  3
-  4
-  5
-  6
-  7
-  Area di pertinenza del bene notificato
-  Perimetro del centro storico
-  Perimetro del T.U. ai sensi dell'art.224 della L.R.65/2014
-  Territorio rurale
-  Limite amministrativo comunale
-  Altri comuni

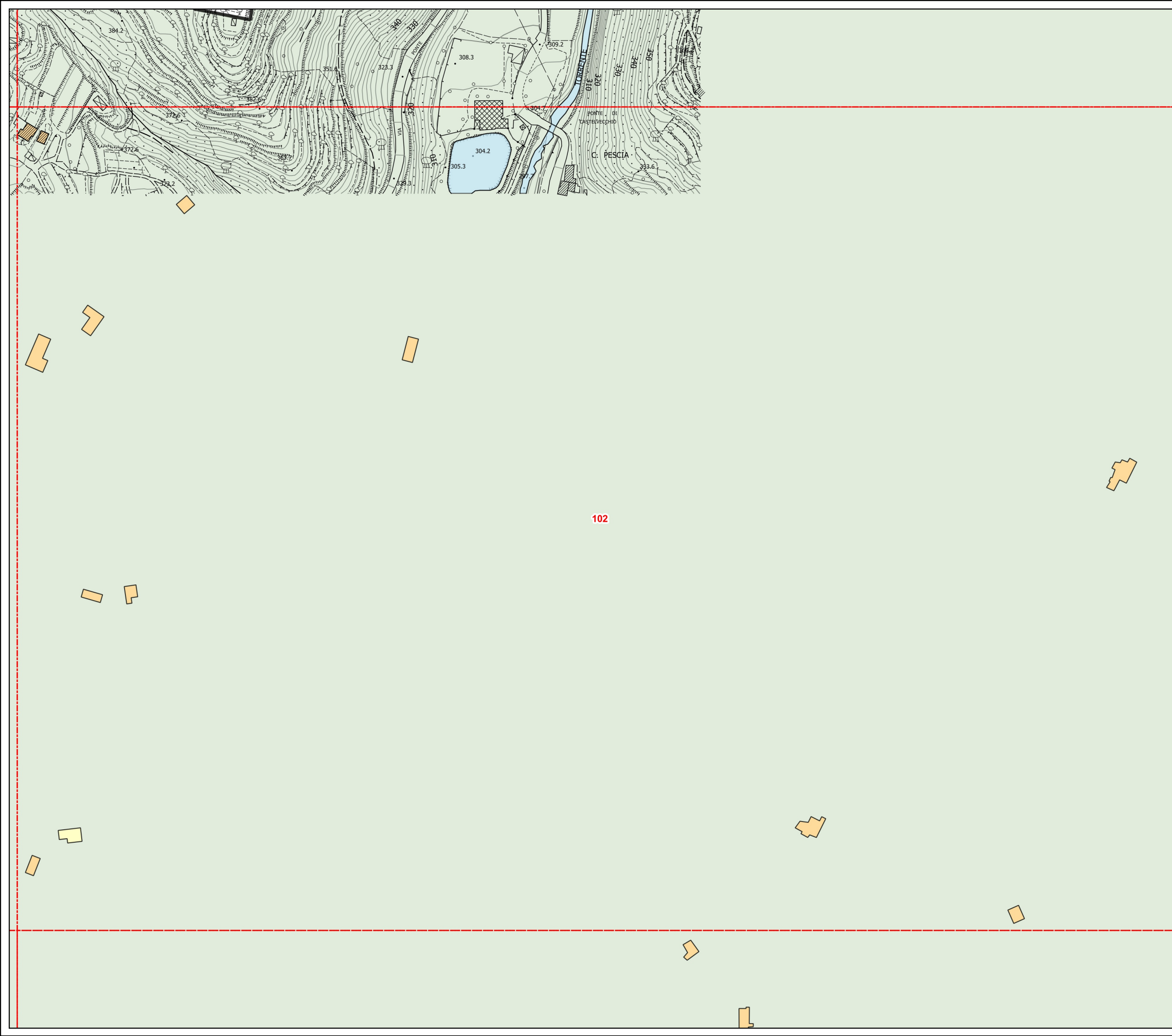





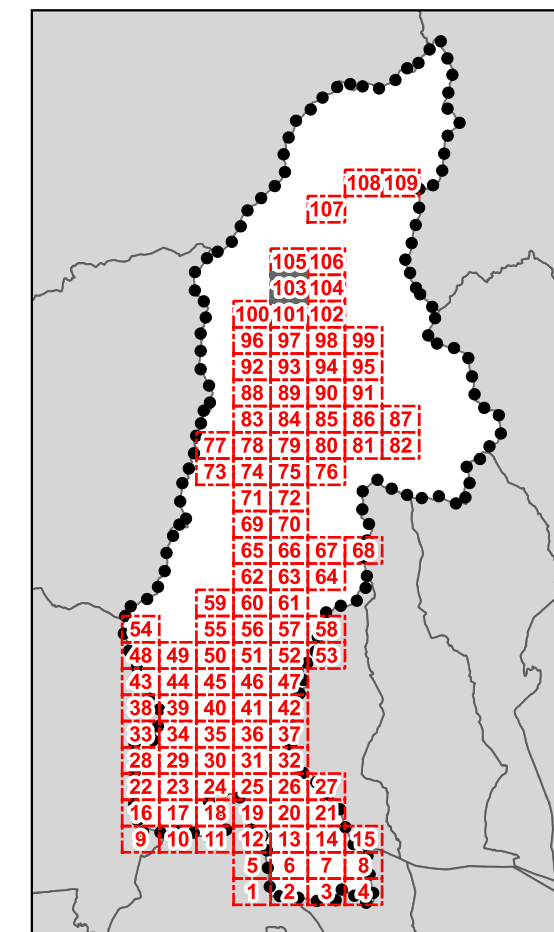
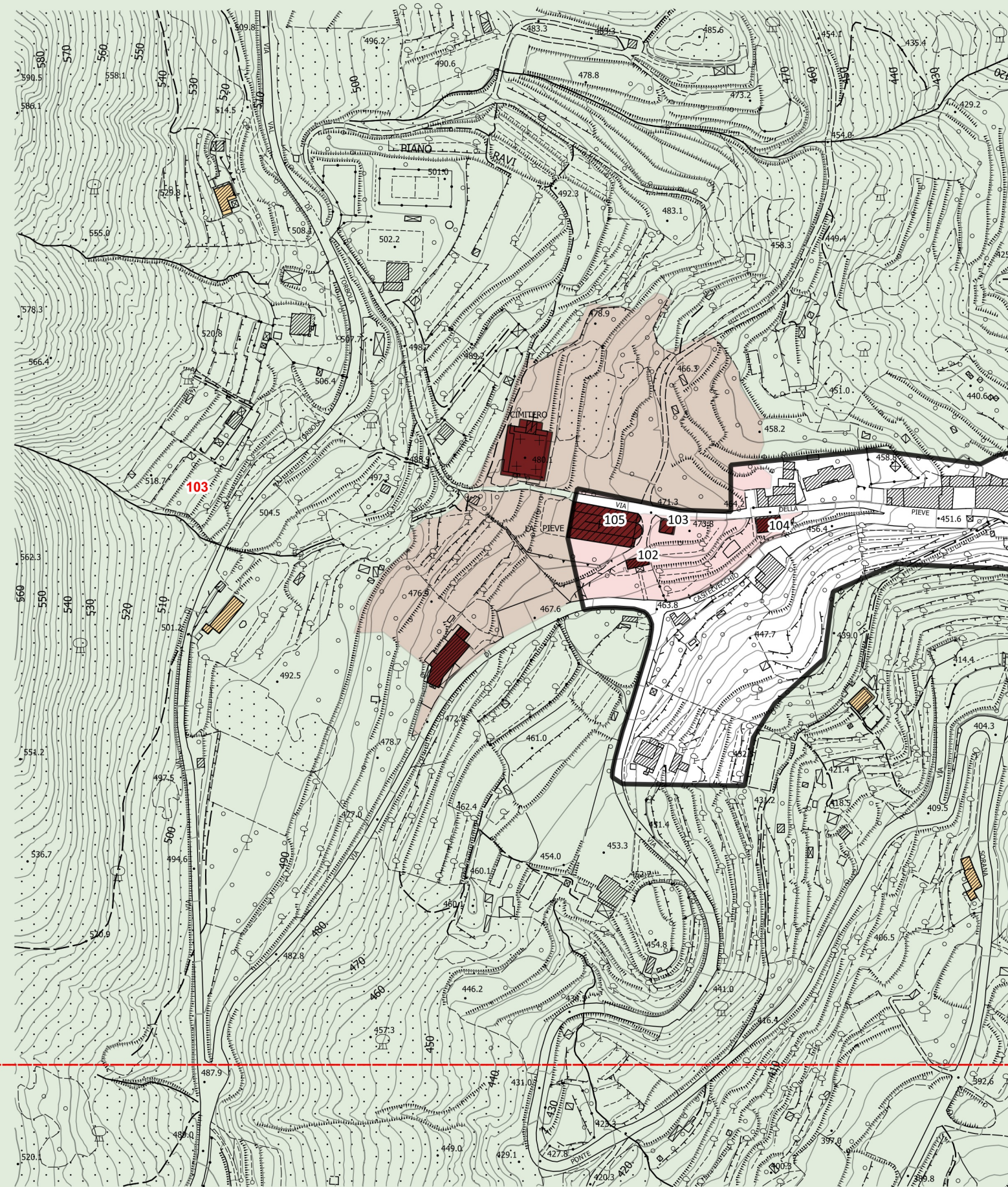











**D.T.03 - Classe di valore e categorie di intervento sul patrimonio edilizio storicizzato**



**QUADRANTE N.103**

**Legenda**

*Classe Valore dei fabbricati e delle pertinenze - art. 18 NTA*

-  1a
-  1b
-  2
-  3
-  4
-  5
-  6
-  7
-  Area di pertinenza del bene notificato
-  Perimetro del centro storico
-  Perimetro del T.U. ai sensi dell'art.224 della L.R.65/2014
-  Territorio rurale
-  Limite amministrativo comunale
-  Altri comuni





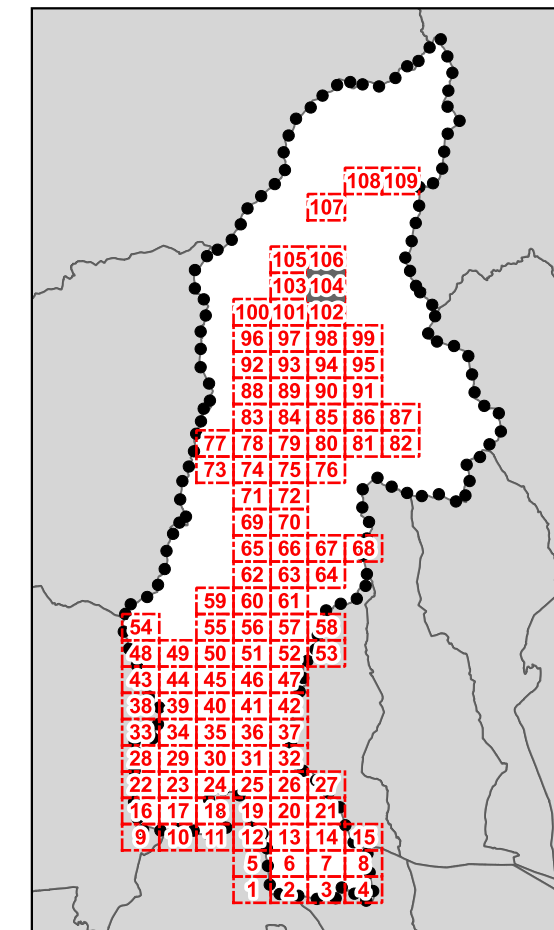
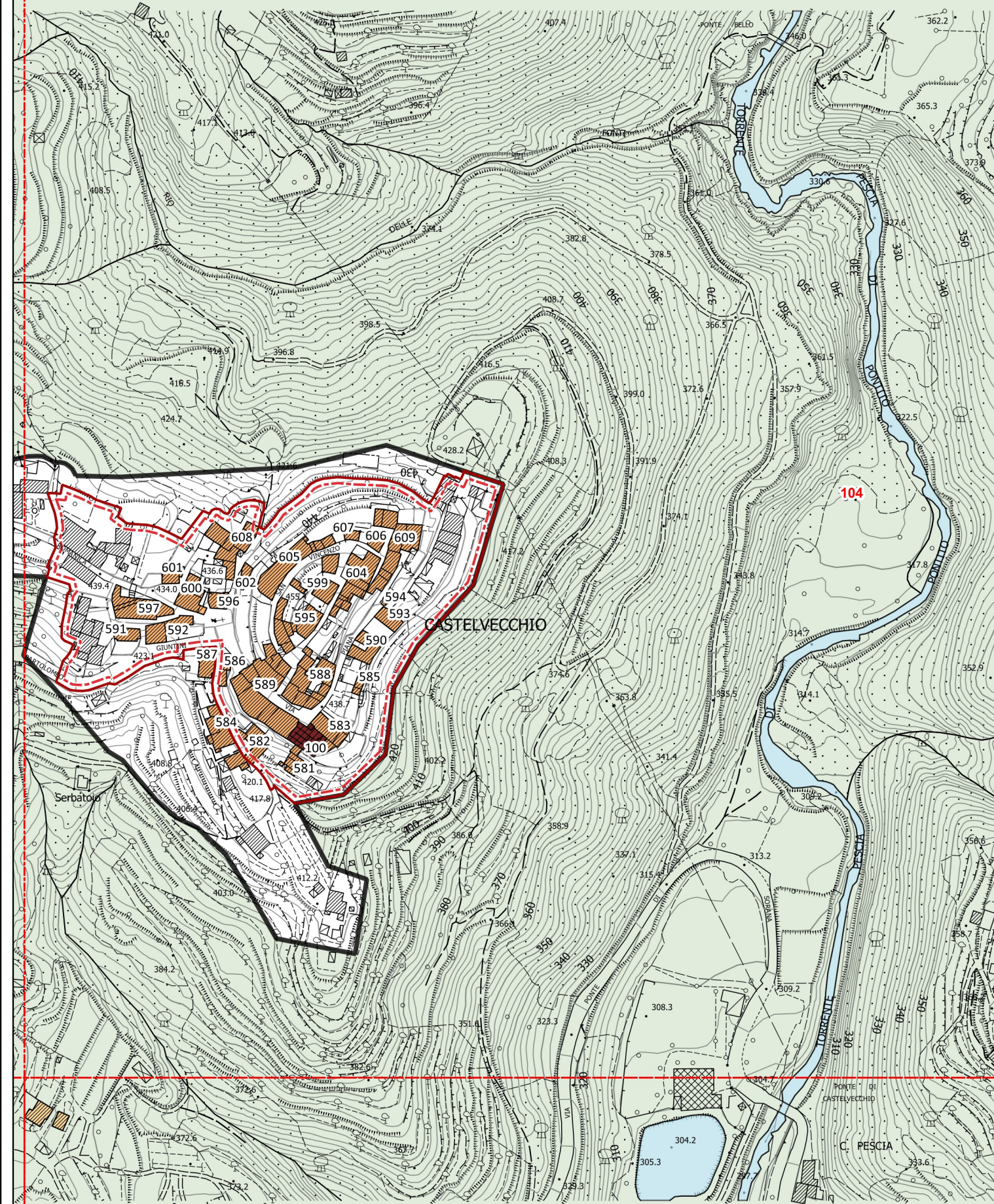







**D.T.03 - Classe di valore e categorie di intervento sul patrimonio edilizio storicizzato**



**QUADRANTE N.104**

**Legenda**

*Classe Valore dei fabbricati e delle pertinenze - art. 18 NTA*

-  1a
-  1b
-  2
-  3
-  4
-  5
-  6
-  7
-  Area di pertinenza del bene notificato
-  Perimetro del centro storico
-  Perimetro del T.U. ai sensi dell'art.224 della L.R.65/2014
-  Territorio rurale
-  Limite amministrativo comunale
-  Altri comuni



Città di Pescia

Comune di Pescia

Provincia di Pistoia

PIANO OPERATIVO



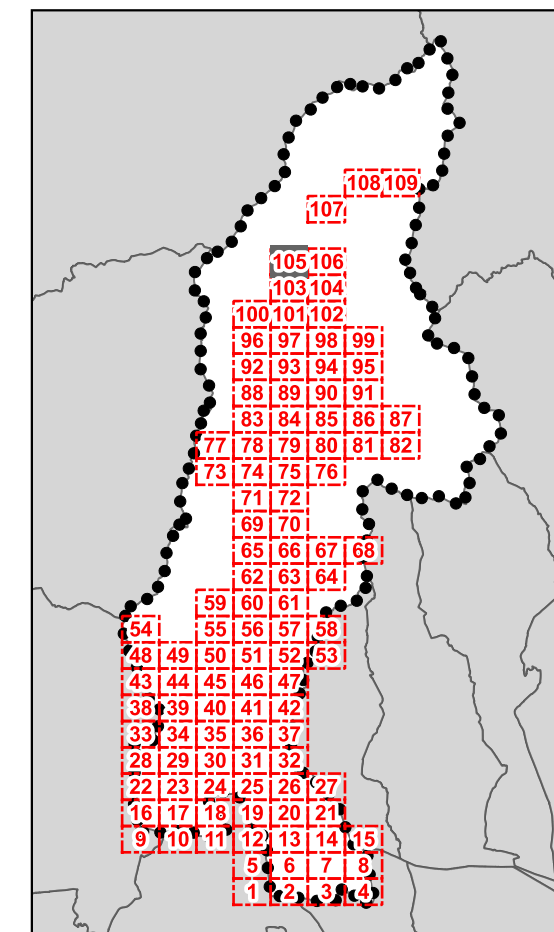











**D.T.03 - Classe di valore e categorie di intervento sul patrimonio edilizio storicizzato**



**QUADRANTE N.105**

**Legenda**

*Classe Valore dei fabbricati e delle pertinenze - art. 18 NTA*

-  1a
-  1b
-  2
-  3
-  4
-  5
-  6
-  7
-  Area di pertinenza del bene notificato
-  Perimetro del centro storico
-  Perimetro del T.U. ai sensi dell'art.224 della L.R.65/2014
-  Territorio rurale
-  Limite amministrativo comunale
-  Altri comuni

105







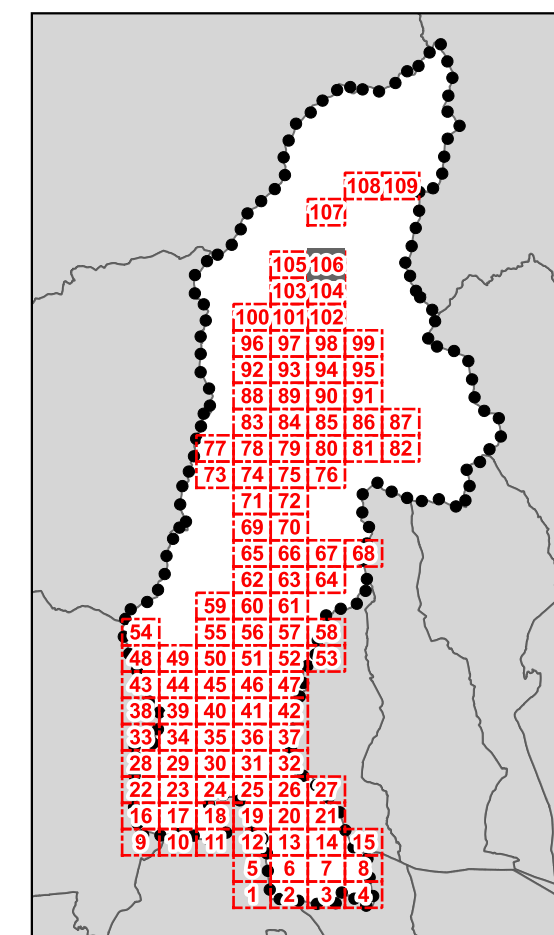











**D.T.03 - Classe di valore e categorie di intervento sul patrimonio edilizio storicizzato**



**QUADRANTE N.106**

**Legenda**

*Classe Valore dei fabbricati e delle pertinenze - art. 18 NTA*

-  1a
-  1b
-  2
-  3
-  4
-  5
-  6
-  7
-  Area di pertinenza del bene notificato
-  Perimetro del centro storico
-  Perimetro del T.U. ai sensi dell'art.224 della L.R.65/2014
-  Territorio rurale
-  Limite amministrativo comunale
-  Altri comuni

106

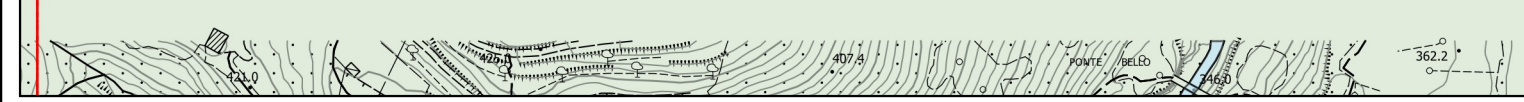





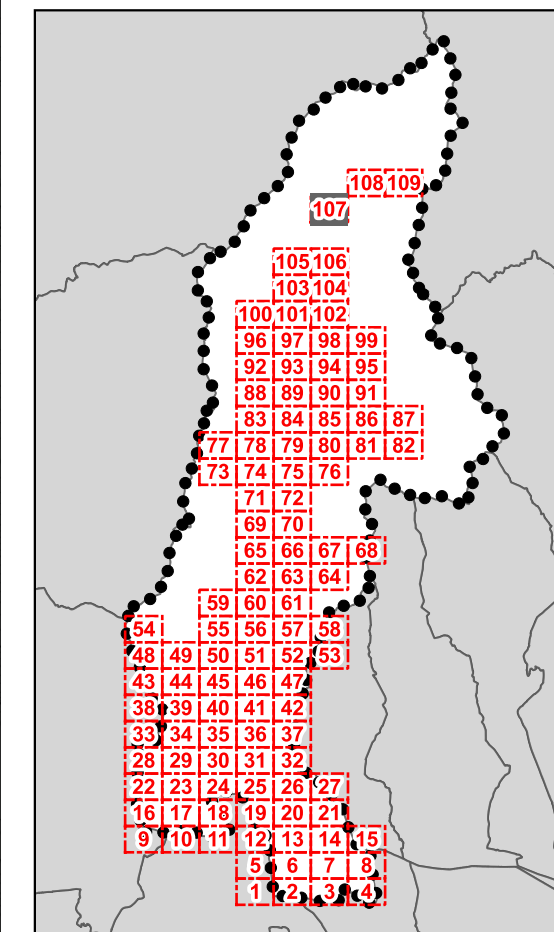
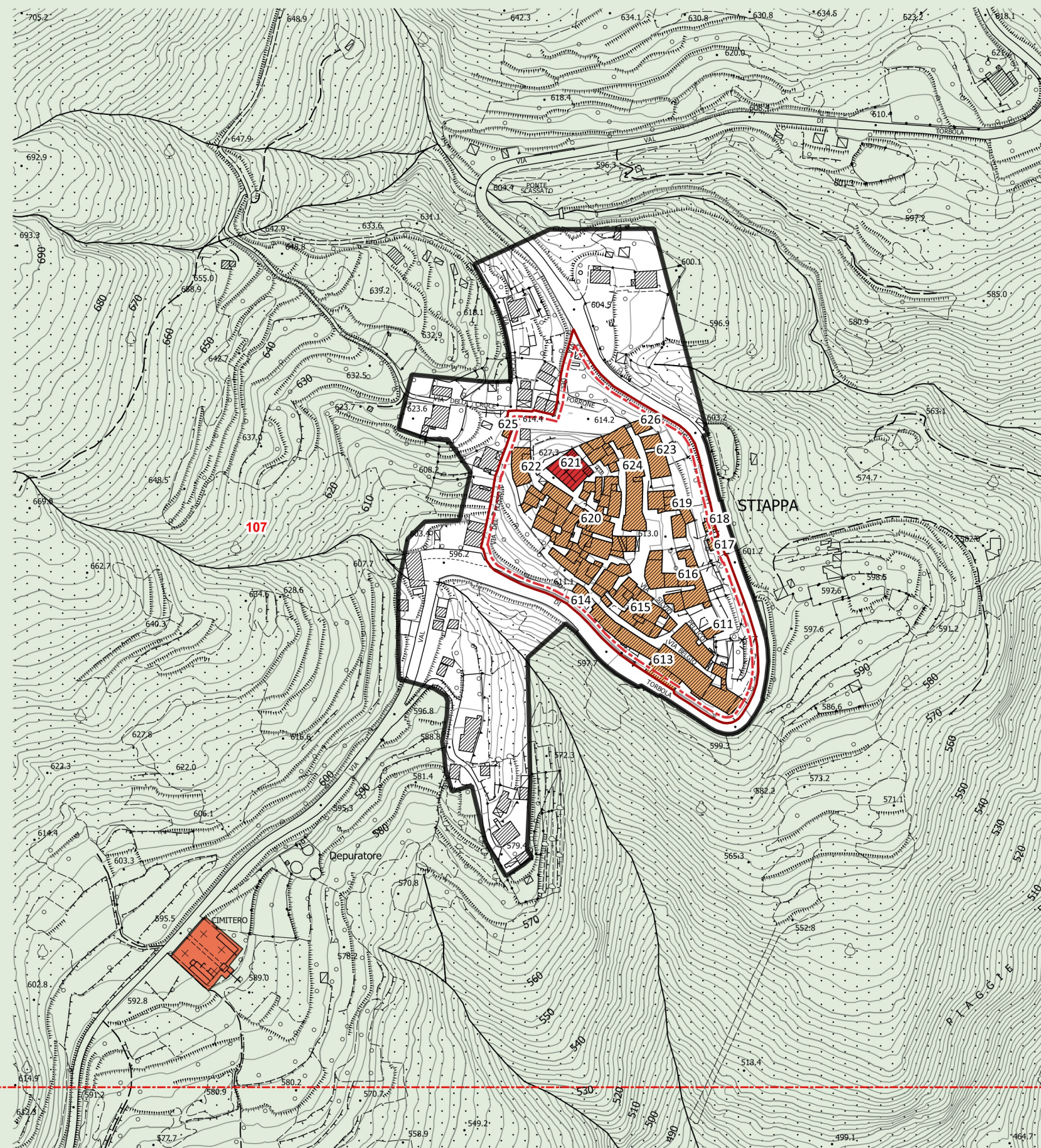











**D.T.03 - Classe di valore e categorie di intervento sul patrimonio edilizio storicizzato**



**QUADRANTE N.107**

**Legenda**

Classe Valore dei fabbricati e delle pertinenze - art. 18 NTA

-  1a
-  1b
-  2
-  3
-  4
-  5
-  6
-  7
-  Area di pertinenza del bene notificato
-  Perimetro del centro storico
-  Perimetro del T.U. ai sensi dell'art.224 della L.R.65/1914
-  Territorio rurale
-  Limite amministrativo comunale
-  Altri comuni



**D.T.03 - Classe di valore e categorie di intervento sul patrimonio edilizio storicizzato**

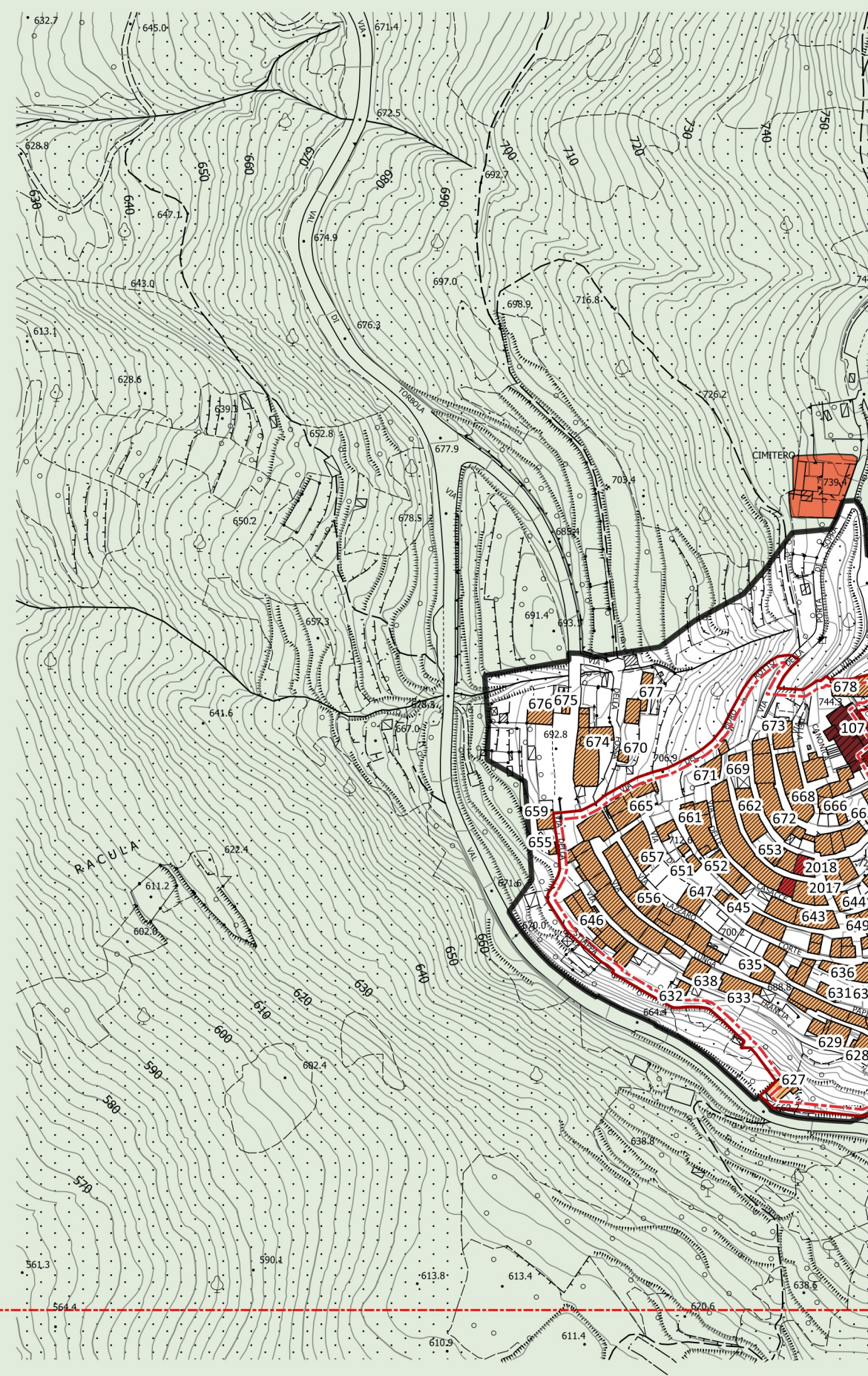



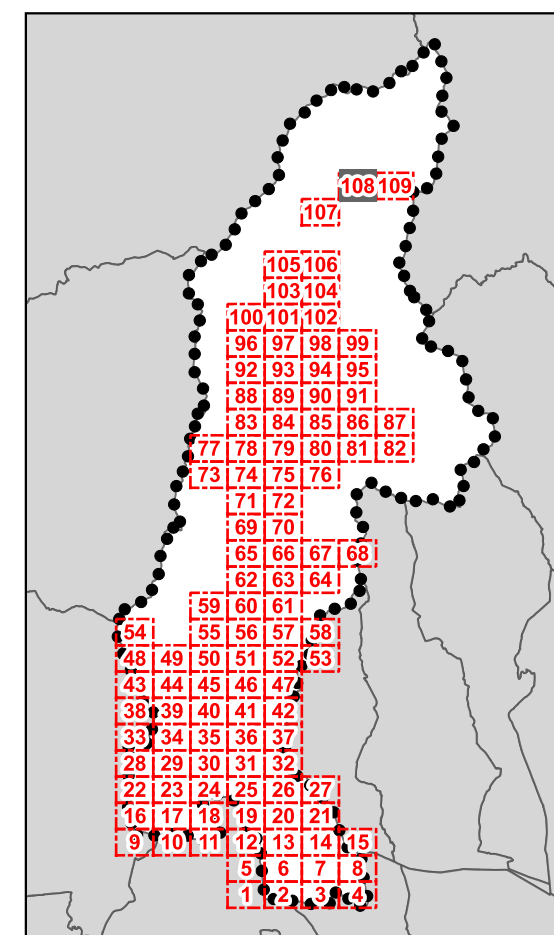











108



**QUADRANTE N.108**

**Legenda**

*Classe Valore dei fabbricati e delle pertinenze - art. 18 NTA*

-  1a
-  1b
-  2
-  3
-  4
-  5
-  6
-  7
-  Area di pertinenza del bene notificato
-  Perimetro del centro storico
-  Perimetro del T.U. ai sensi dell'art.224 della L.R.65/2014
-  Territorio rurale
-  Limite amministrativo comunale
-  Altri comuni





**D.T.03 - Classe di valore e categorie di intervento sul patrimonio edilizio storicizzato**

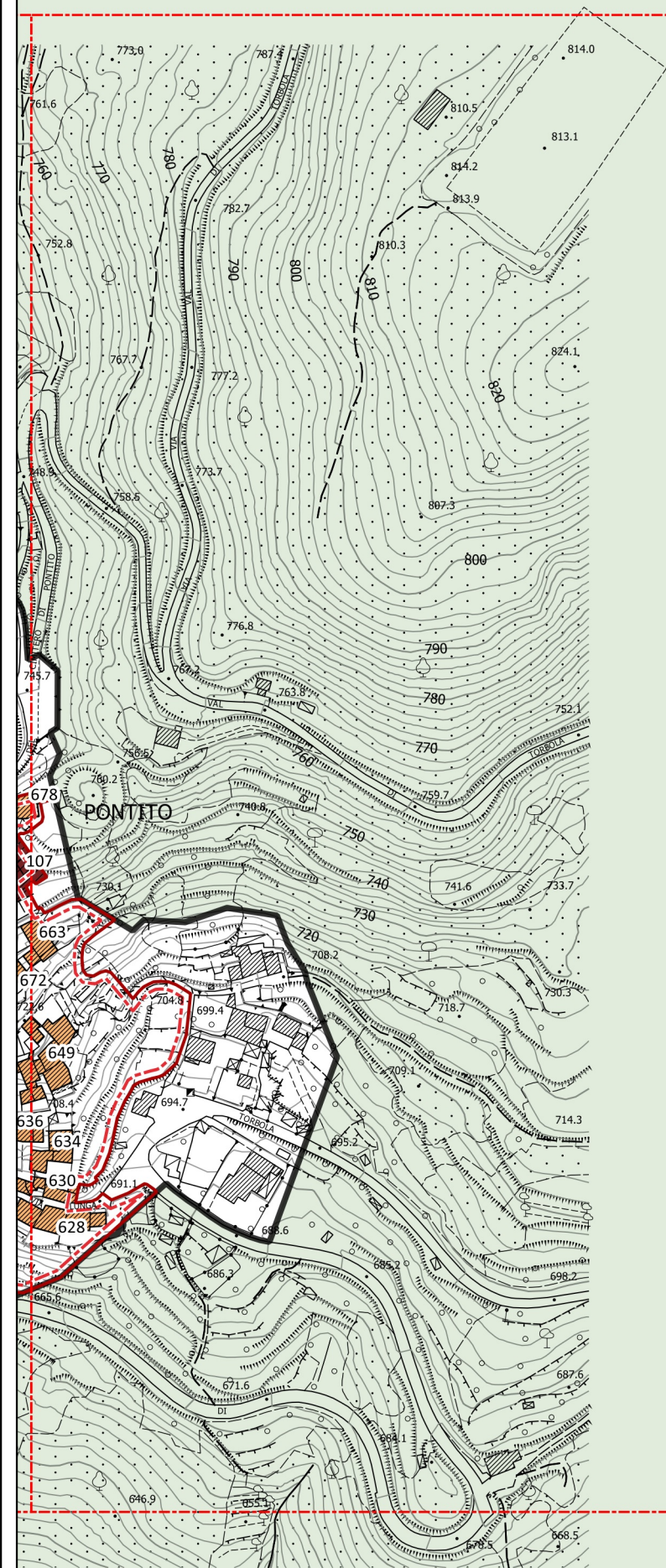



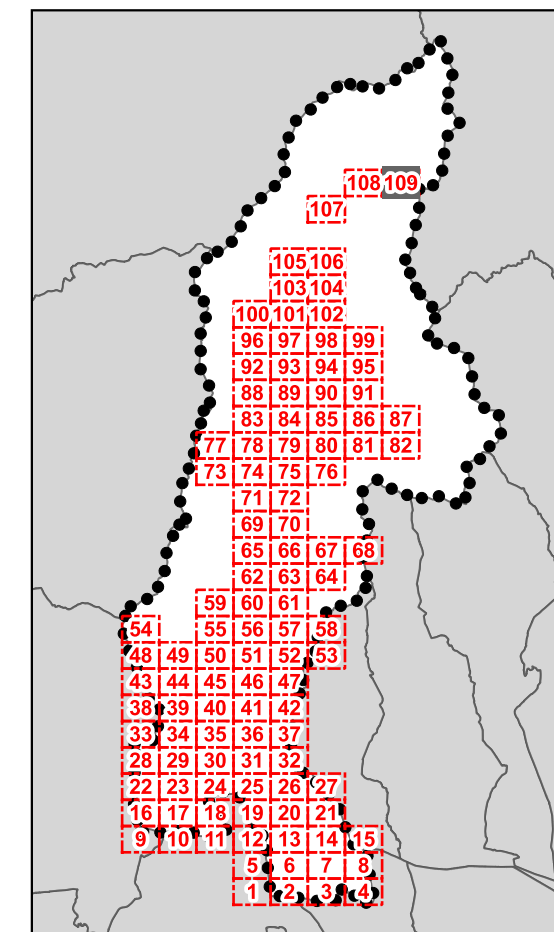







109



**QUADRANTE N.109**

**Legenda**

Classe Valore dei fabbricati e delle pertinenze - art. 18 NTA

-  1a
-  1b
-  2
-  3
-  4
-  5
-  6
-  7
-  Area di pertinenza del bene notificato
-  Perimetro del centro storico
-  Perimetro del T.U. ai sensi dell'art.224 della L.R.65/2014
-  Territorio rurale
-  Limite amministrativo comunale
-  Altri comuni