



Città di Pescia

Comune di Pescia

Provincia di Pistoia

PIANO OPERATIVO



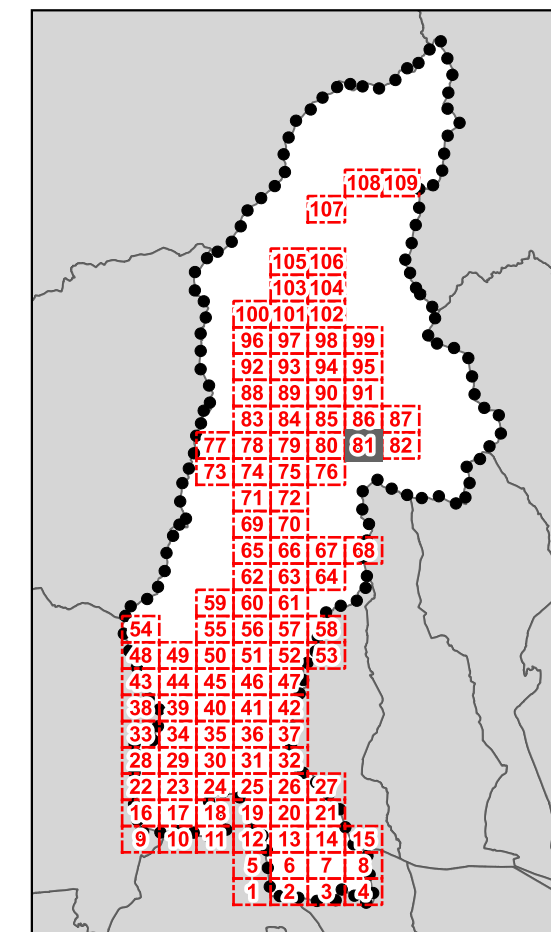











D.T.03 - Classe di valore e categorie di intervento sul patrimonio edilizio storicizzato



QUADRANTE N.81

Legenda

Classe Valore dei fabbricati e delle pertinenze - art. 18 NTA

-  1a
-  1b
-  2
-  3
-  4
-  5
-  6
-  7
-  Area di pertinenza del bene notificato
-  Perimetro del centro storico
-  Perimetro del T.U. ai sensi dell'art.224 della L.R.65/2014
-  Territorio rurale
-  Limite amministrativo comunale
-  Altri comuni

81



D.T.03 - Classe di valore e categorie di intervento sul patrimonio edilizio storicizzato



82

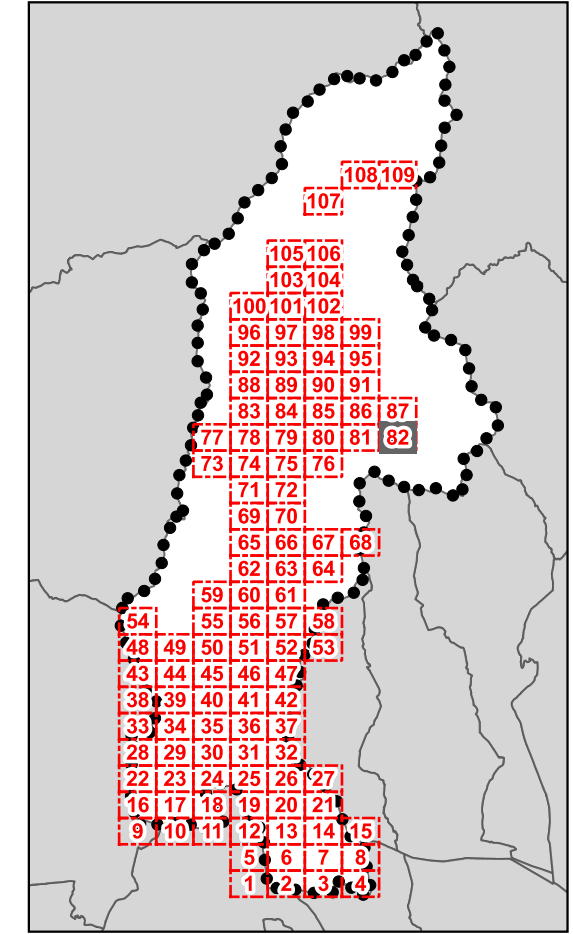

QUADRANTE N.82

Legenda
Classe Valore dei fabbricati e delle pertinenze - art. 18 NTA

	1a
	1b
	2
	3
	4
	5
	6
	7
	Area di pertinenza del bene notificato
	Perimetro del centro storico
	Perimetro del T.U. ai sensi dell'art.224 della L.R.65/2014
	Territorio rurale
	Limite amministrativo comunale
	Altri comuni



D.T.03 - Classe di valore e categorie di intervento sul patrimonio edilizio storicizzato

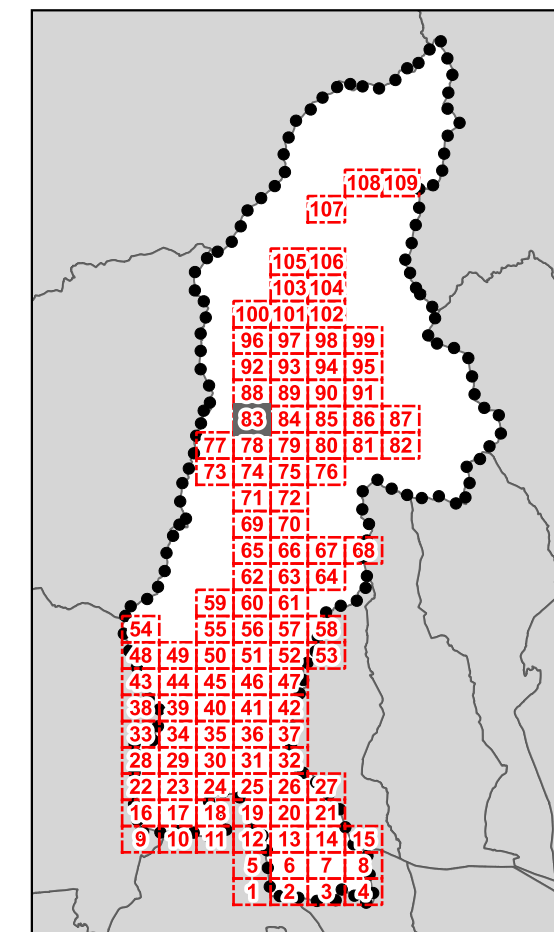







QUADRANTE N.83

83

Legenda

Classe Valore dei fabbricati e delle pertinenze - art. 18 NTA

-  1a
-  1b
-  2
-  3
-  4
-  5
-  6
-  7
-  Area di pertinenza del bene notificato
-  Perimetro del centro storico
-  Perimetro del T.U. ai sensi dell'art.224 della L.R.65/2014
-  Territorio rurale
-  Limite amministrativo comunale
-  Altri comuni

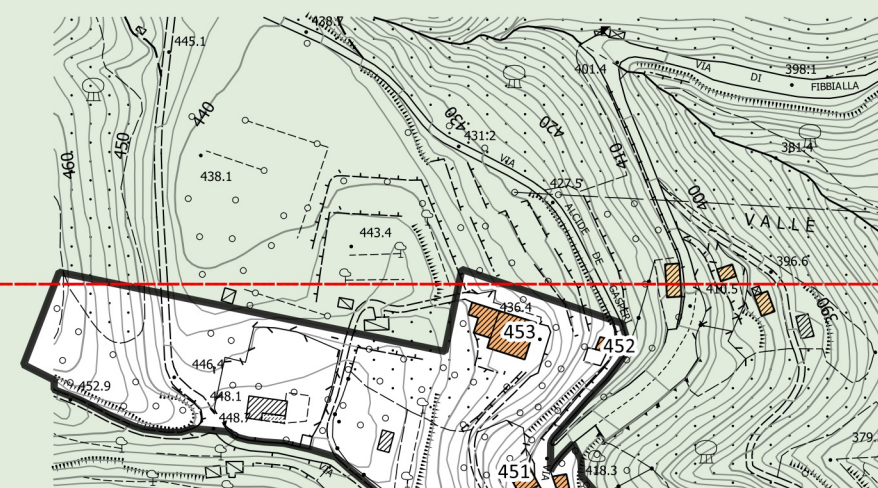





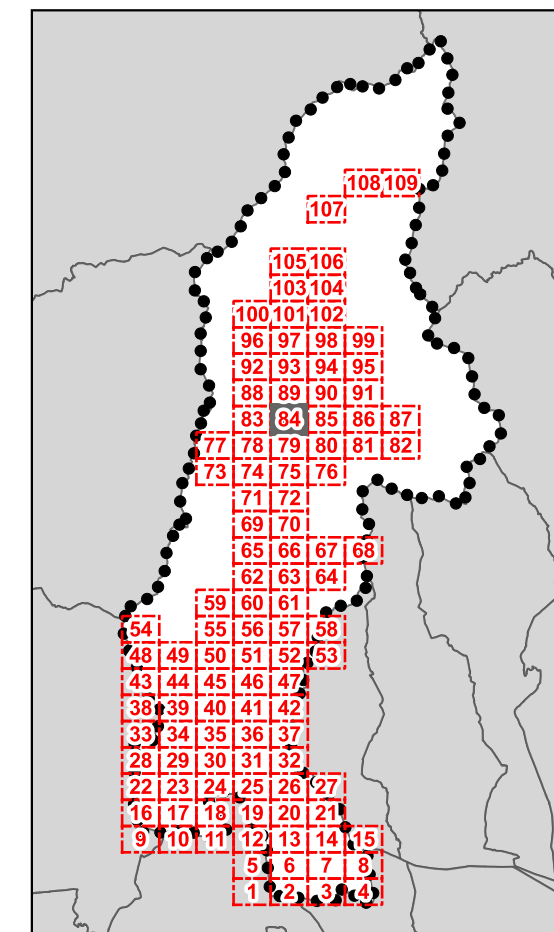











D.T.03 - Classe di valore e categorie di intervento sul patrimonio edilizio storicizzato



QUADRANTE N.84

Legenda

Classe Valore dei fabbricati e delle pertinenze - art. 18 NTA

-  1a
-  1b
-  2
-  3
-  4
-  5
-  6
-  7
-  Area di pertinenza del bene notificato
-  Perimetro del centro storico
-  Perimetro del T.U. ai sensi dell'art.224 della L.R.65/2014
-  Territorio rurale
-  Limite amministrativo comunale
-  Altri comuni

84

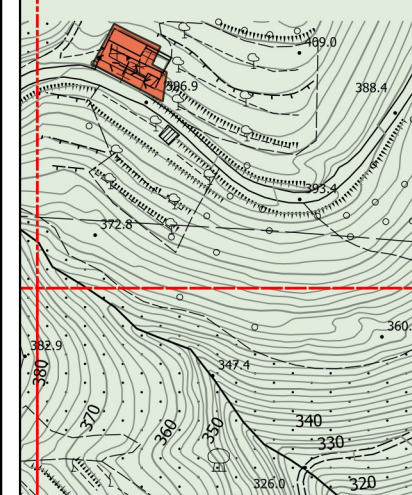



D.T.03 - Classe di valore e categorie di intervento sul patrimonio edilizio storicizzato

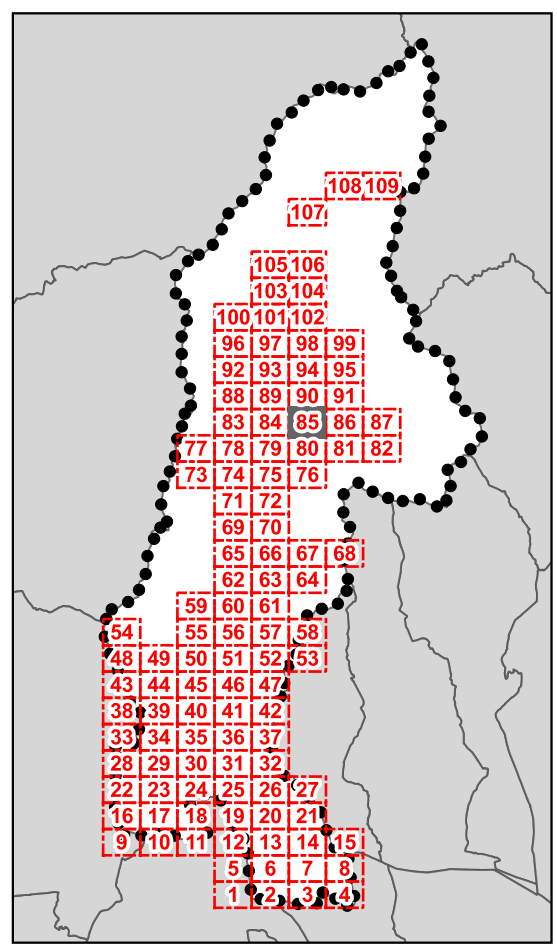

QUADRANTE N.85

Legenda
Classe Valore dei fabbricati e delle pertinenze - art. 18 NTA

	1a
	1b
	2
	3
	4
	5
	6
	7

Area di pertinenza del bene notificato

Perimetro del centro storico

Perimetro del T.U. ai sensi dell'art.224 della L.R.65/2014

Territorio rurale

Limite amministrativo comunale

Altri comuni

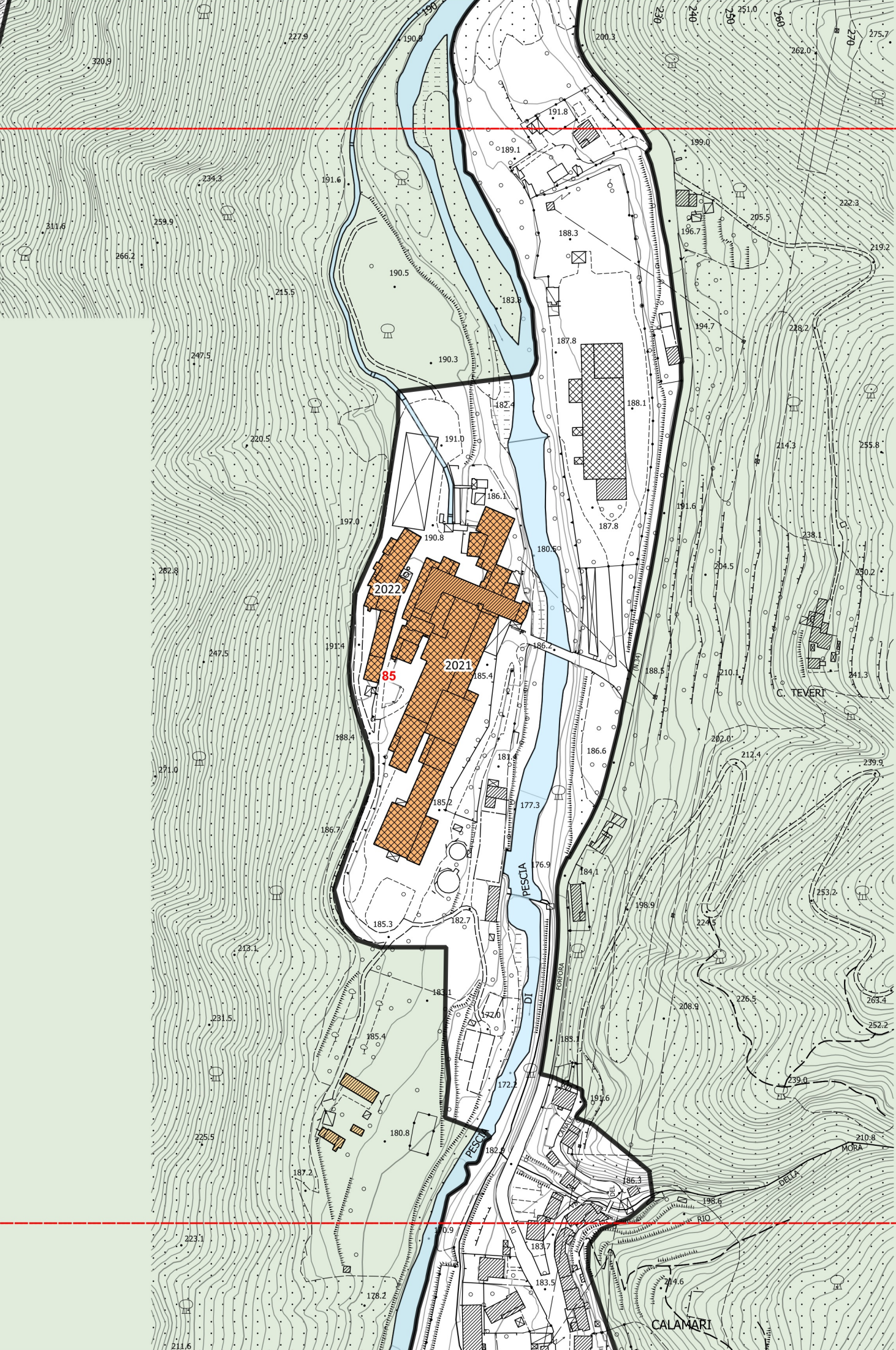
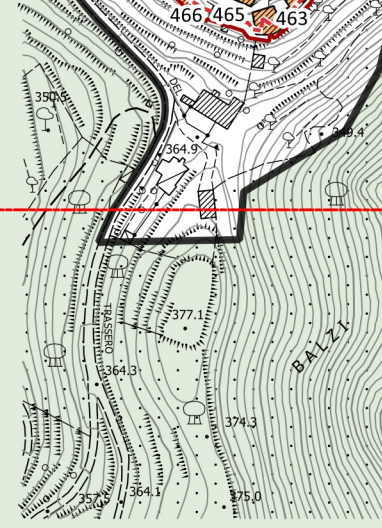



D.T.03 - Classe di valore e categorie di intervento sul patrimonio edilizio storicizzato

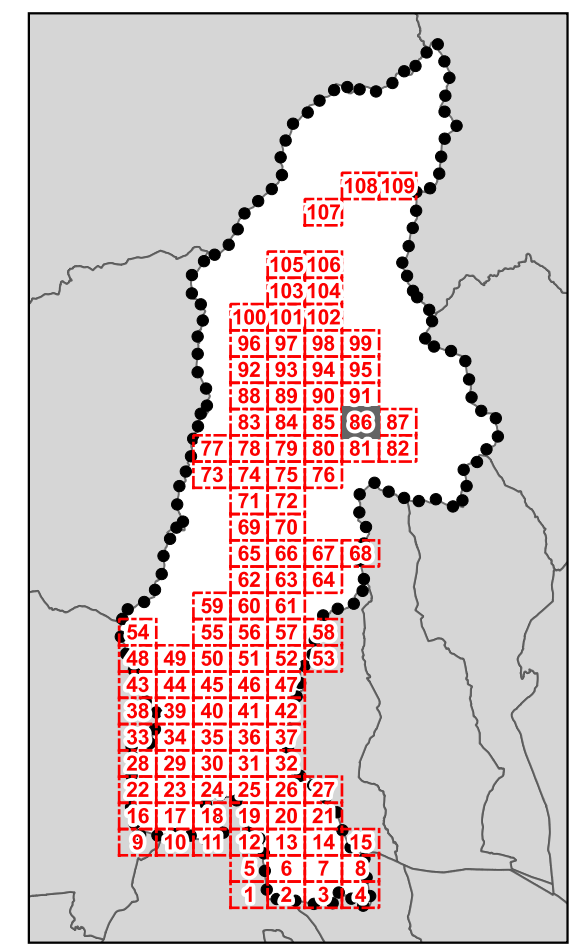
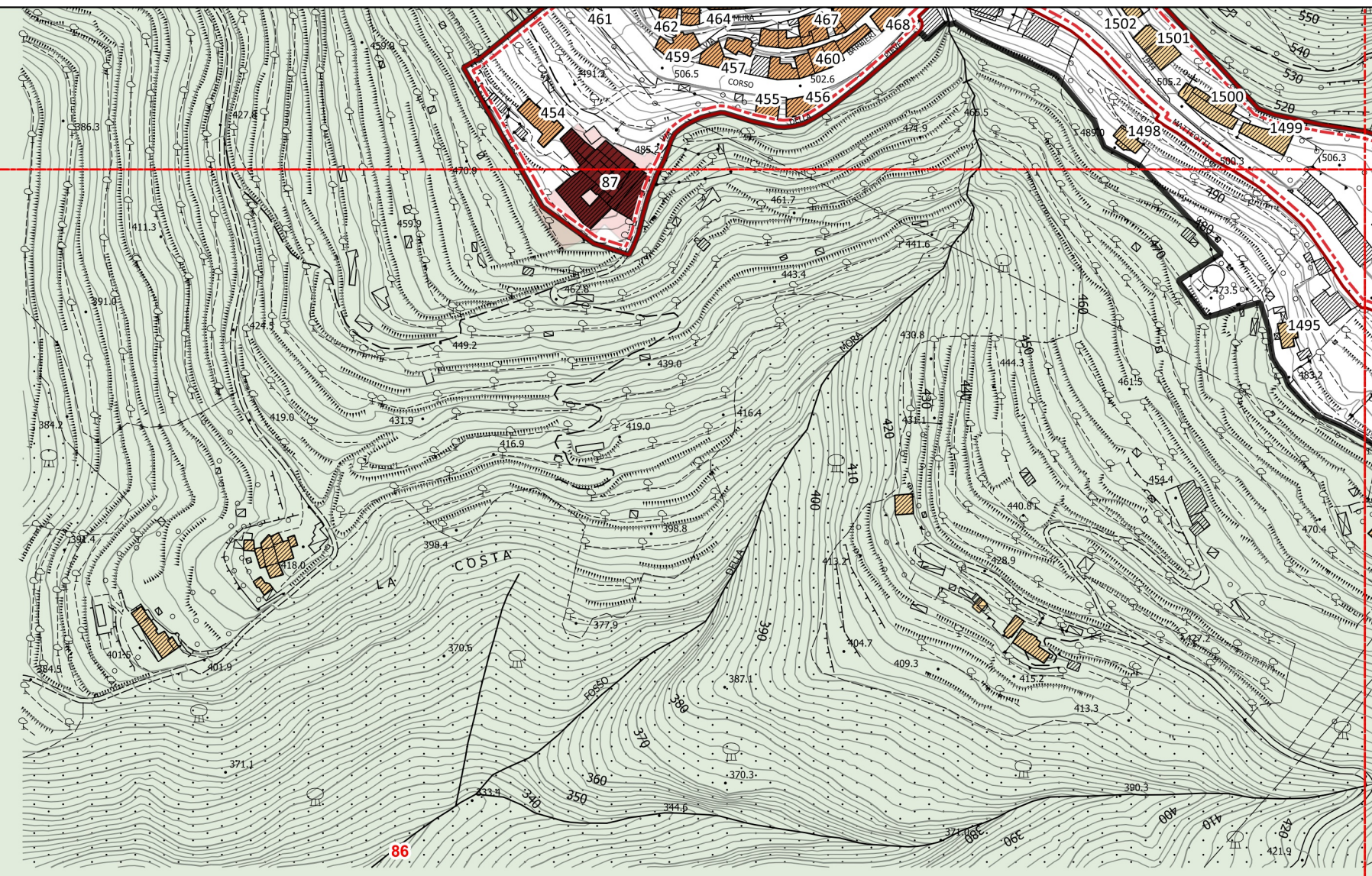

QUADRANTE N.86

Legenda
Classe Valore dei fabbricati e delle pertinenze - art. 18 NTA

	1a
	1b
	2
	3
	4
	5
	6
	7
	Area di pertinenza del bene notificato
	Perimetro del centro storico
	Perimetro del T.U. ai sensi dell'art.224 della L.R.65/2014
	Territorio rurale
	Limite amministrativo comunale
	Altri comuni



D.T.03 - Classe di valore e categorie di intervento sul patrimonio edilizio storicizzato

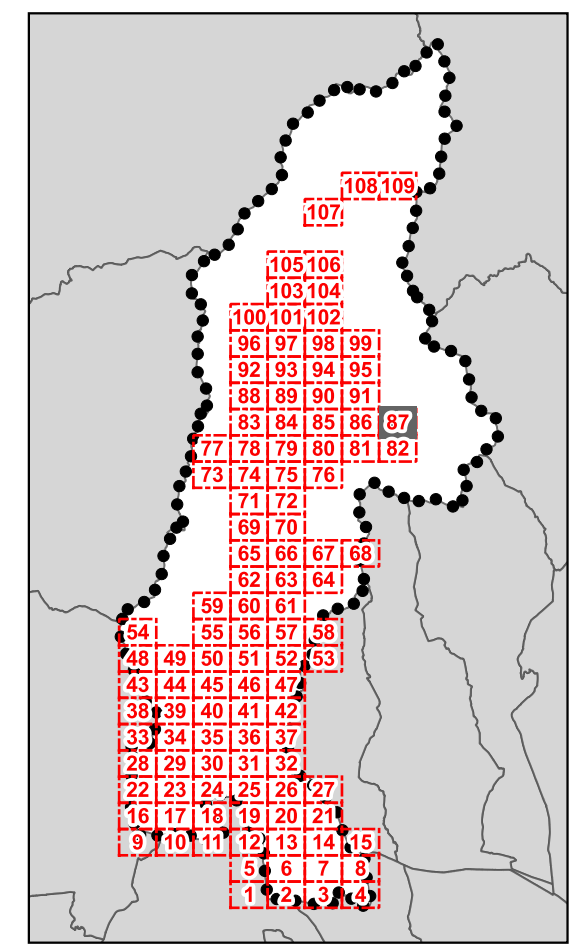

QUADRANTE N.87

Legenda
Classe Valore dei fabbricati e delle pertinenze - art. 18 NTA

	1a
	1b
	2
	3
	4
	5
	6
	7
	Area di pertinenza del bene notificato
	Perimetro del centro storico
	Perimetro del T.U. ai sensi dell'art.224 della L.R.65/2014
	Territorio rurale
	Limite amministrativo comunale
	Altri comuni

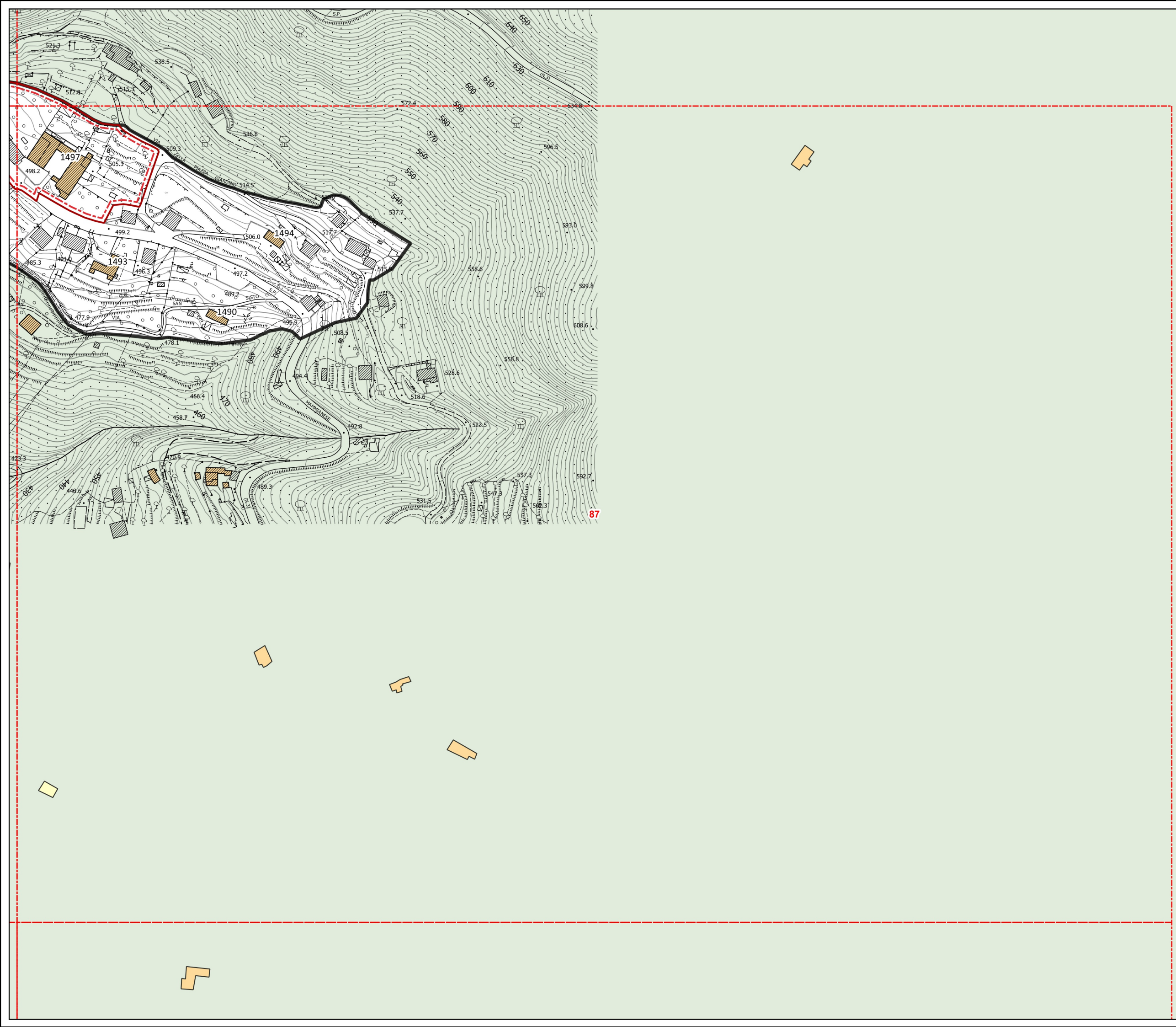



Città di Pescia

Comune di Pescia

Provincia di Pistoia

PIANO OPERATIVO



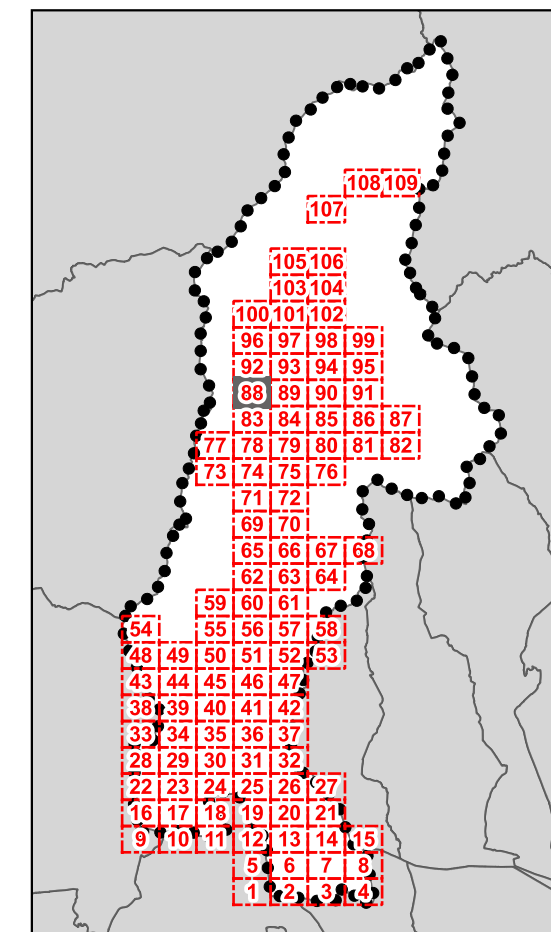











D.T.03 - Classe di valore e categorie di intervento sul patrimonio edilizio storicizzato



QUADRANTE N.88

Legenda

Classe Valore dei fabbricati e delle pertinenze - art. 18 NTA

-  1a
-  1b
-  2
-  3
-  4
-  5
-  6
-  7
-  Area di pertinenza del bene notificato
-  Perimetro del centro storico
-  Perimetro del T.U. ai sensi dell'art.224 della L.R.65/2014
-  Territorio rurale
-  Limite amministrativo comunale
-  Altri comuni

88



Città di Pescia

Comune di Pescia

Provincia di Pistoia

PIANO OPERATIVO

D.T.03 - Classe di valore e categorie di intervento sul patrimonio edilizio storicizzato

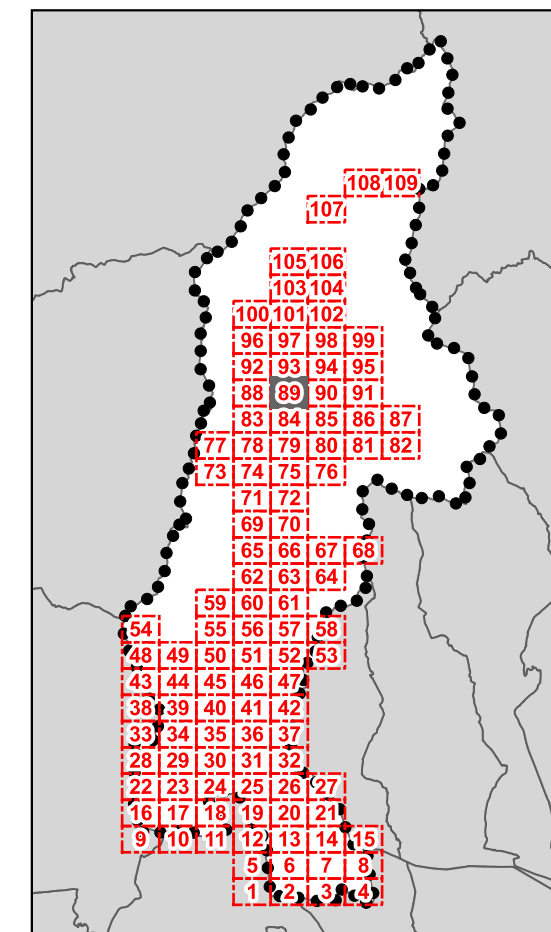

QUADRANTE N.89

Legenda

Classe Valore dei fabbricati e delle pertinenze - art. 18 NTA

- 1a
- 1b
- 2
- 3
- 4
- 5
- 6
- 7
- Area di pertinenza del bene notificato
- Perimetro del centro storico
- Perimetro del T.U. ai sensi dell'art.224 della L.R.65/2014
- Territorio rurale
- Limite amministrativo comunale
- Altri comuni

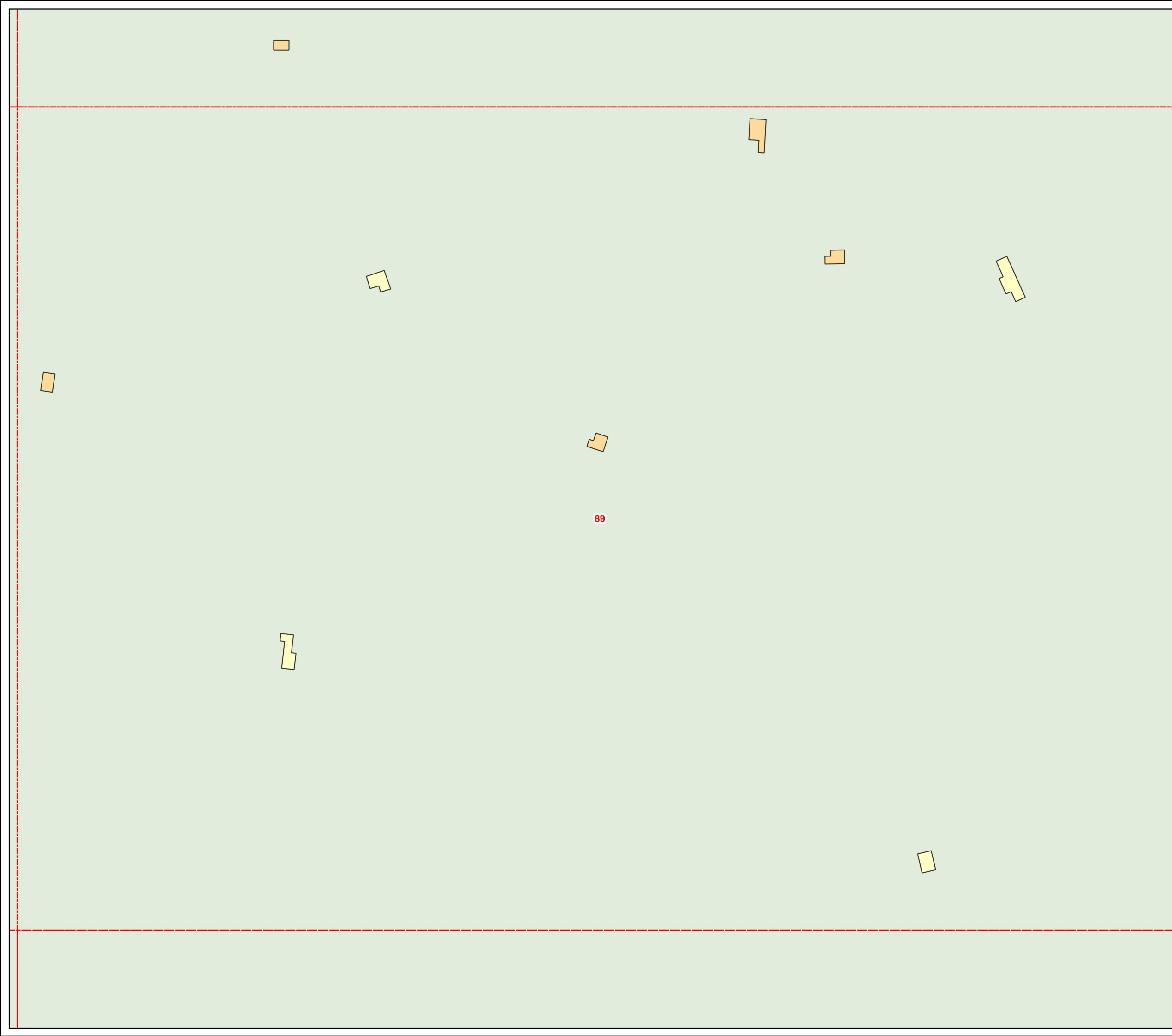





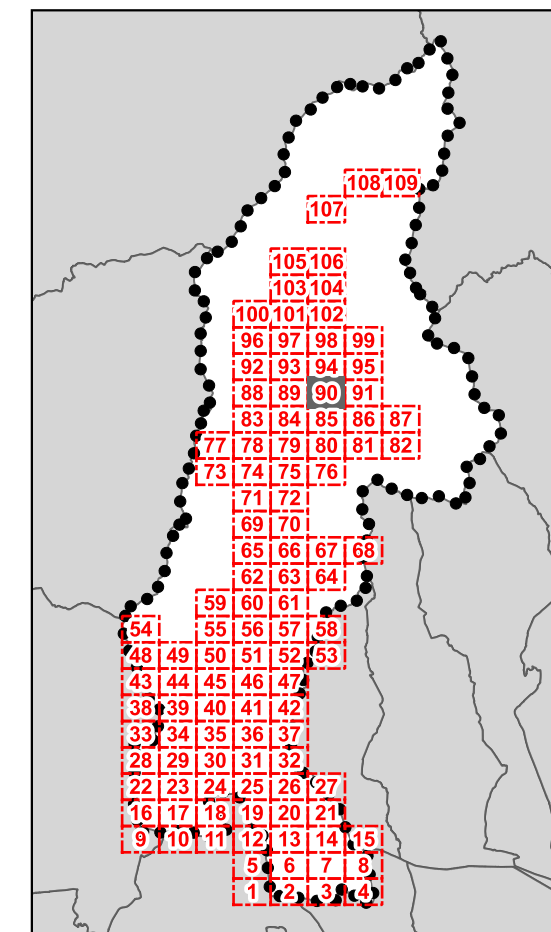











D.T.03 - Classe di valore e categorie di intervento sul patrimonio edilizio storicizzato



QUADRANTE N.90

Legenda

Classe Valore dei fabbricati e delle pertinenze - art. 18 NTA

-  1a
-  1b
-  2
-  3
-  4
-  5
-  6
-  7
-  Area di pertinenza del bene notificato
-  Perimetro del centro storico
-  Perimetro del T.U. ai sensi dell'art.224 della L.R.65/2014
-  Territorio rurale
-  Limite amministrativo comunale
-  Altri comuni

