



Città di Pescia

Comune di Pescia

Provincia di Pistoia

PIANO OPERATIVO

D.T.03 - Classe di valore e categorie di intervento sul patrimonio edilizio storicizzato

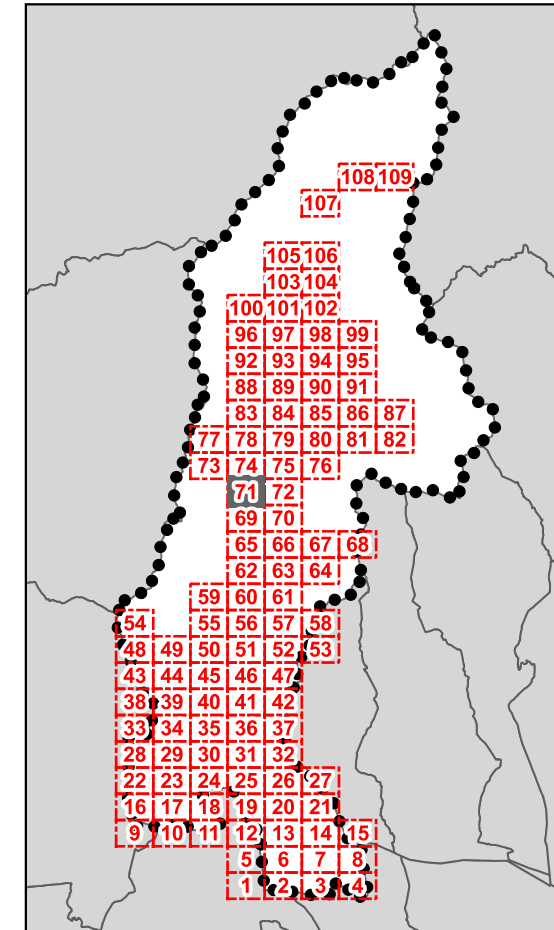

QUADRANTE N.71

Legenda

Classe Valore dei fabbricati e delle pertinenze - art. 18 NTA

- 1a
- 1b
- 2
- 3
- 4
- 5
- 6
- 7
- Area di pertinenza del bene notificato
- Perimetro del centro storico
- Perimetro del T.U. ai sensi dell'art.224 della L.R.65/2014
- Territorio rurale
- Limite amministrativo comunale
- Altri comuni

71

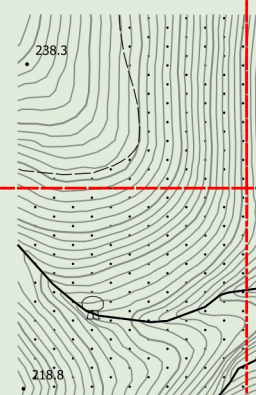



D.T.03 - Classe di valore e categorie di intervento sul patrimonio edilizio storicizzato

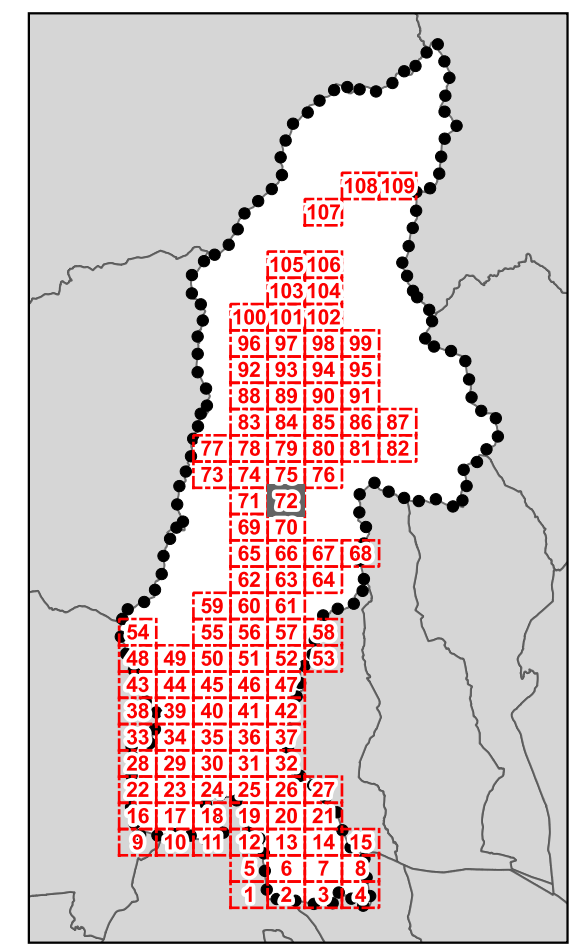

QUADRANTE N.72

Legenda
Classe Valore dei fabbricati e delle pertinenze - art. 18 NTA

	1a
	1b
	2
	3
	4
	5
	6
	7

Area di pertinenza del bene notificato

Perimetro del centro storico

Perimetro del T.U. ai sensi dell'art.224 della L.R.65/2014

Territorio rurale

Limite amministrativo comunale

Altri comuni

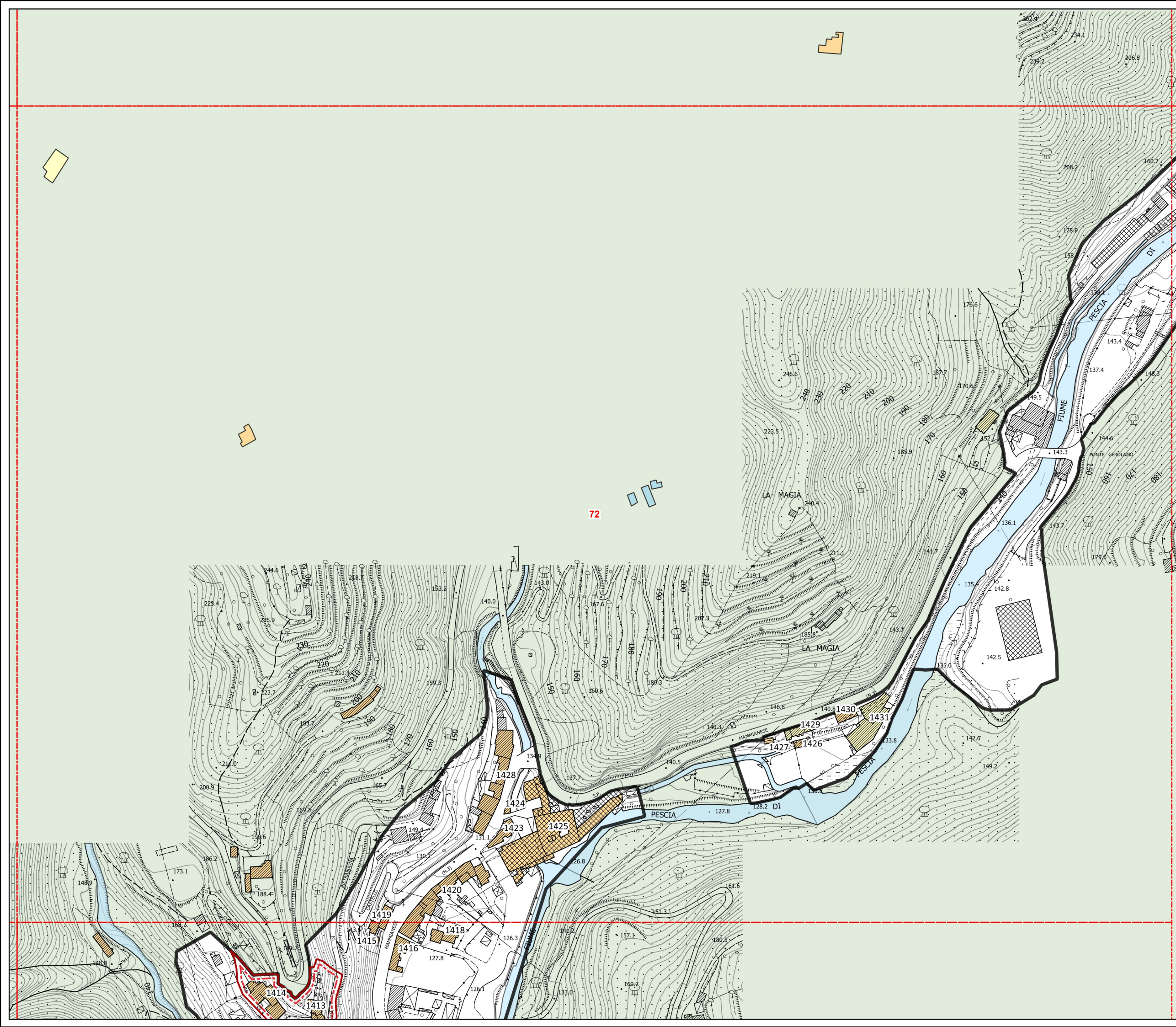



D.T.03 - Classe di valore e categorie di intervento sul patrimonio edilizio storicizzato

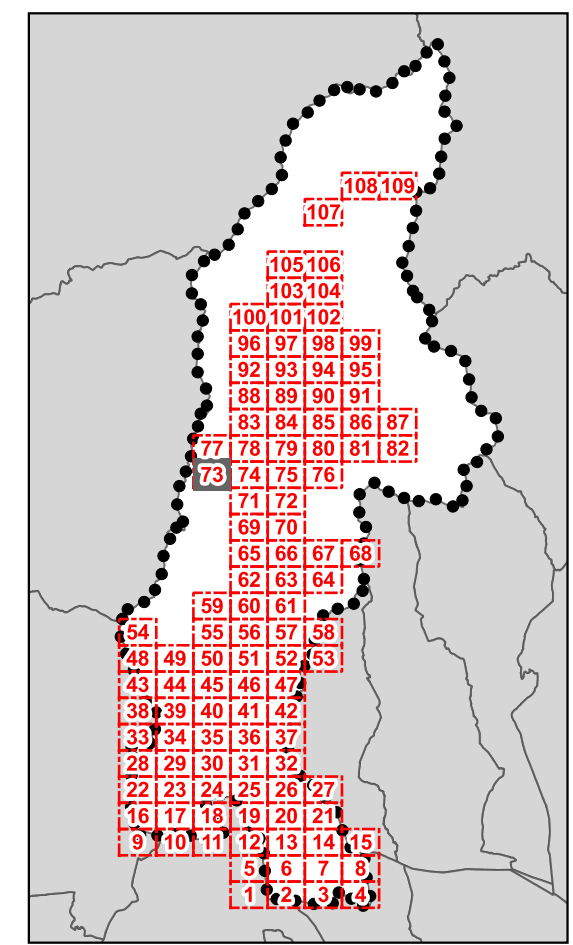
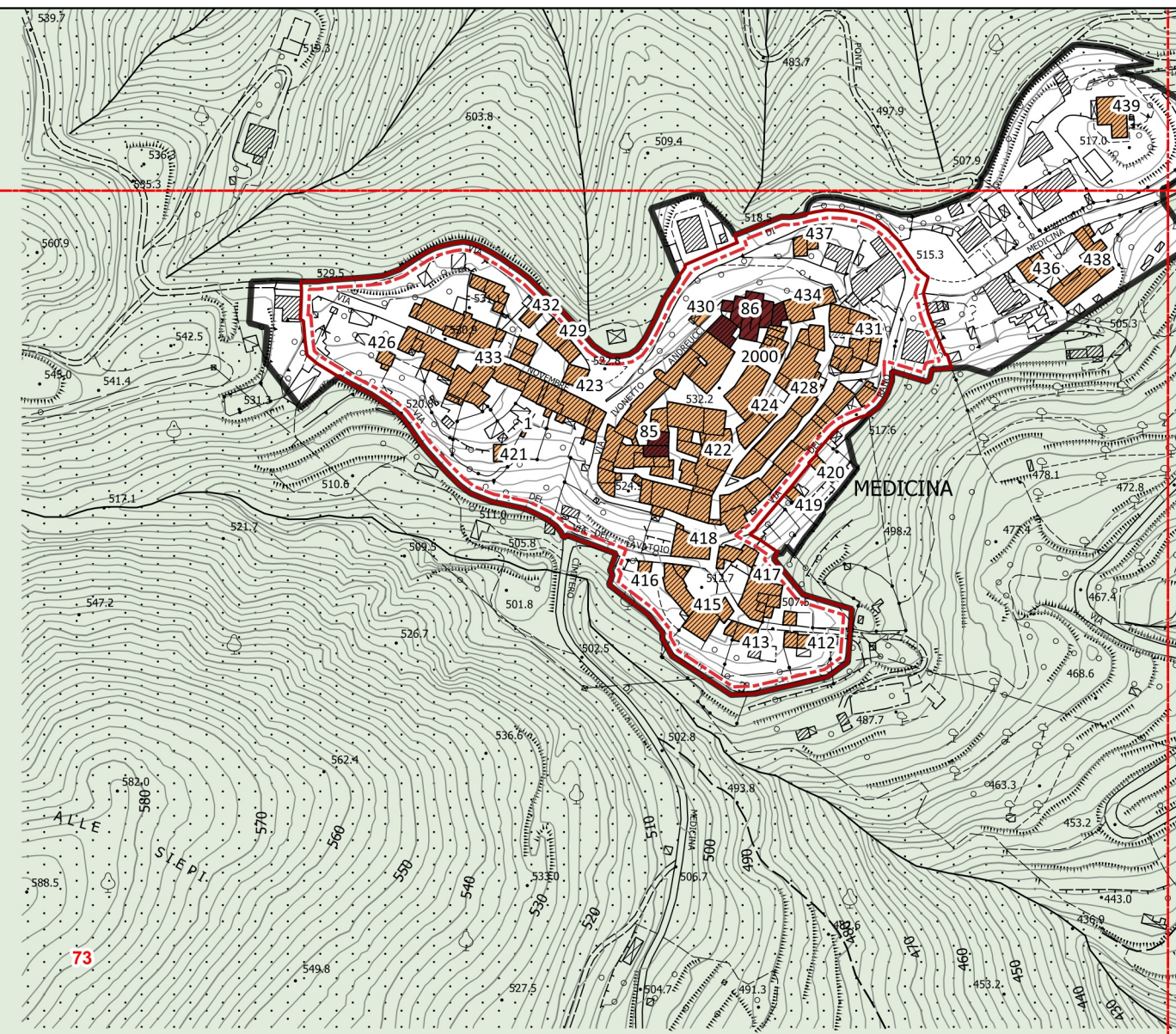

QUADRANTE N.73

Legenda
Classe Valore dei fabbricati e delle pertinenze - art. 18 NTA

	1a
	1b
	2
	3
	4
	5
	6
	7

Area di pertinenza del bene notificato

Perimetro del centro storico

Perimetro del T.U. ai sensi dell'art.224 della L.R.65/2014

Territorio rurale

Limite amministrativo comunale

Altri comuni



D.T.03 - Classe di valore e categorie di intervento sul patrimonio edilizio storicizzato

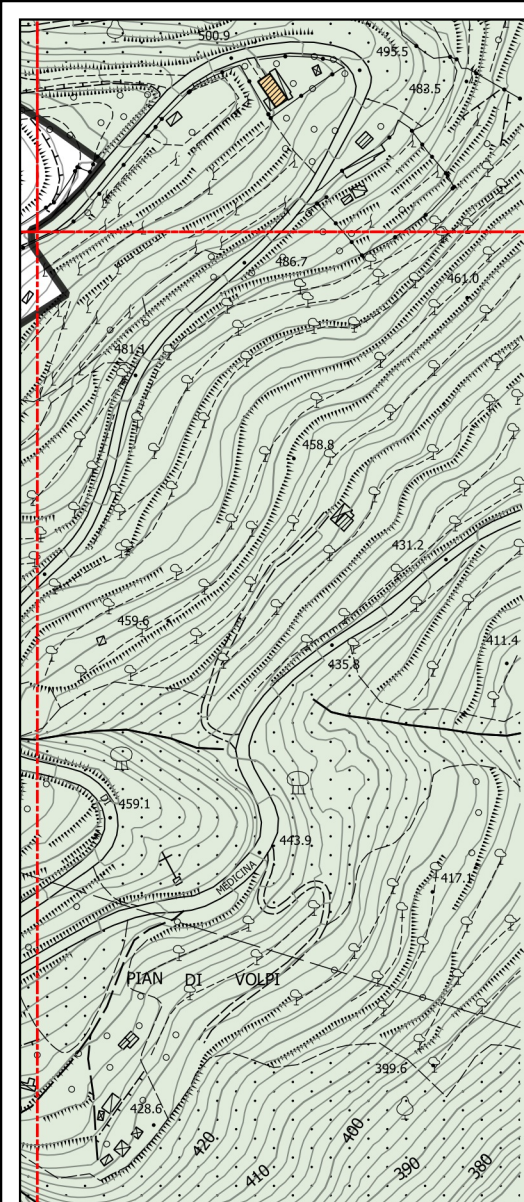



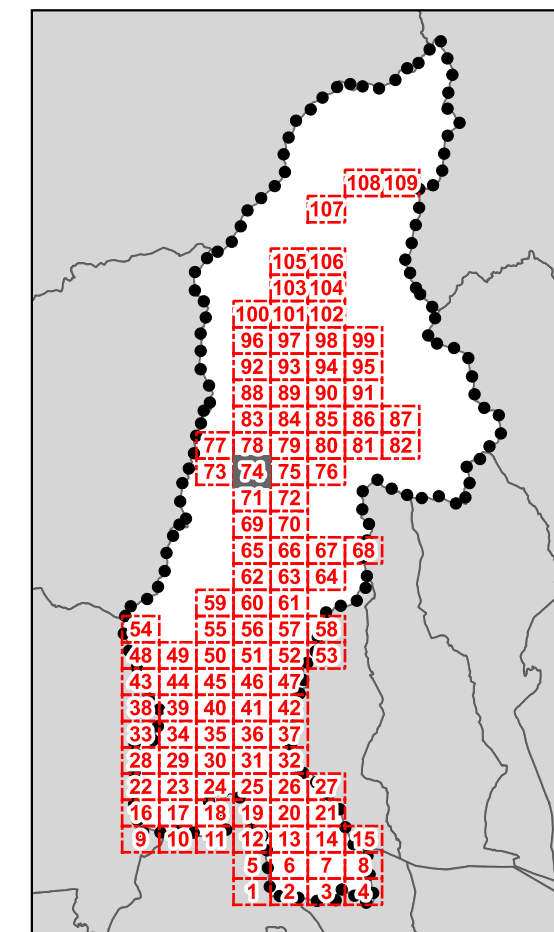











74



QUADRANTE N.74

Legenda

Classe Valore dei fabbricati e delle pertinenze - art. 18 NTA

-  1a
-  1b
-  2
-  3
-  4
-  5
-  6
-  7
-  Area di pertinenza del bene notificato
-  Perimetro del centro storico
-  Perimetro del T.U. ai sensi dell'art.224 della L.R.65/2014
-  Territorio rurale
-  Limite amministrativo comunale
-  Altri comuni



Città di Pescia

Comune di Pescia

Provincia di Pistoia

PIANO OPERATIVO



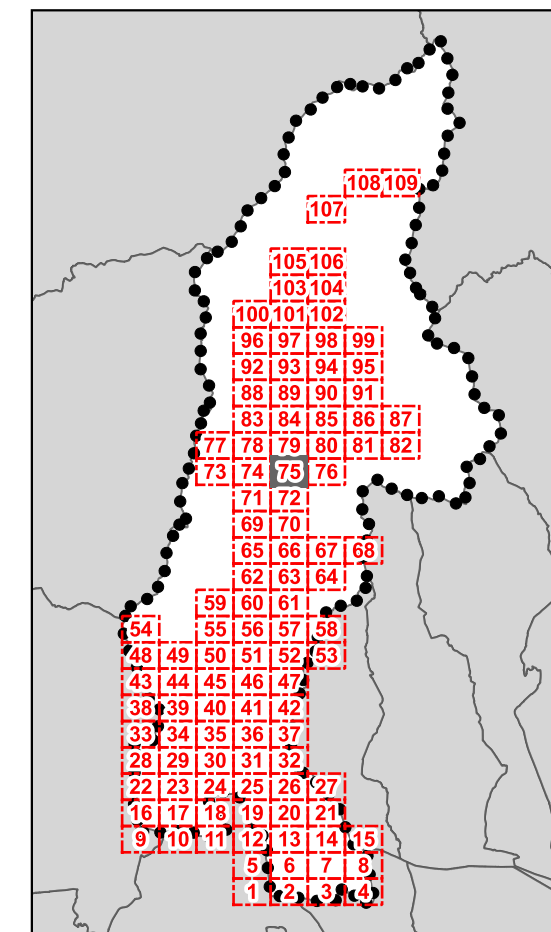











D.T.03 - Classe di valore e categorie di intervento sul patrimonio edilizio storicizzato



QUADRANTE N.75

Legenda

Classe Valore dei fabbricati e delle pertinenze - art. 18 NTA

-  1a
-  1b
-  2
-  3
-  4
-  5
-  6
-  7
-  Area di pertinenza del bene notificato
-  Perimetro del centro storico
-  Perimetro del T.U. ai sensi dell'art.224 della L.R.65/2014
-  Territorio rurale
-  Limite amministrativo comunale
-  Altri comuni





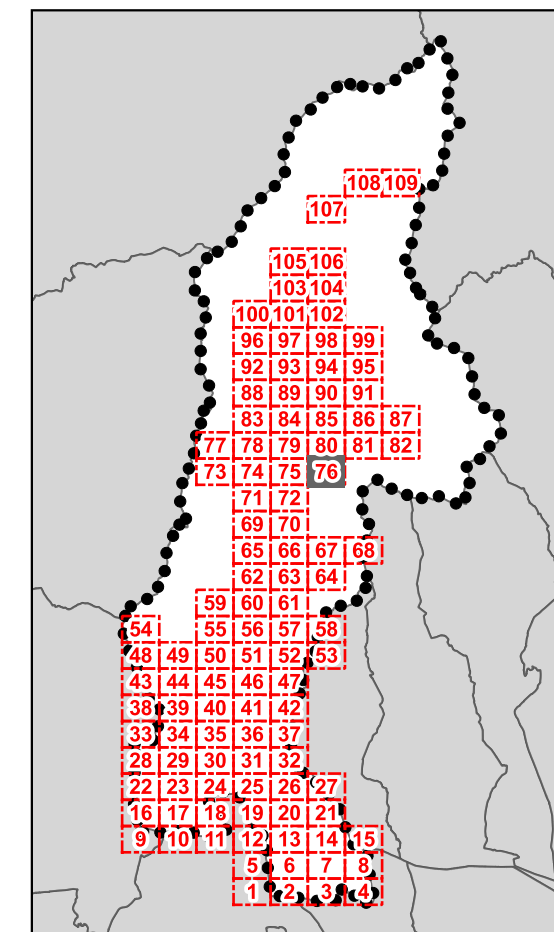

D.T.03 - Classe di valore e categorie di intervento sul patrimonio edilizio storicizzato



QUADRANTE N.76

Legenda

Classe Valore dei fabbricati e delle pertinenze - art. 18 NTA

-  1a
-  1b
-  2
-  3
-  4
-  5
-  6
-  7
-  Area di pertinenza del bene notificato
-  Perimetro del centro storico
-  Perimetro del T.U. ai sensi dell'art.224 della L.R.65/2014
-  Territorio rurale
-  Limite amministrativo comunale
-  Altri comuni

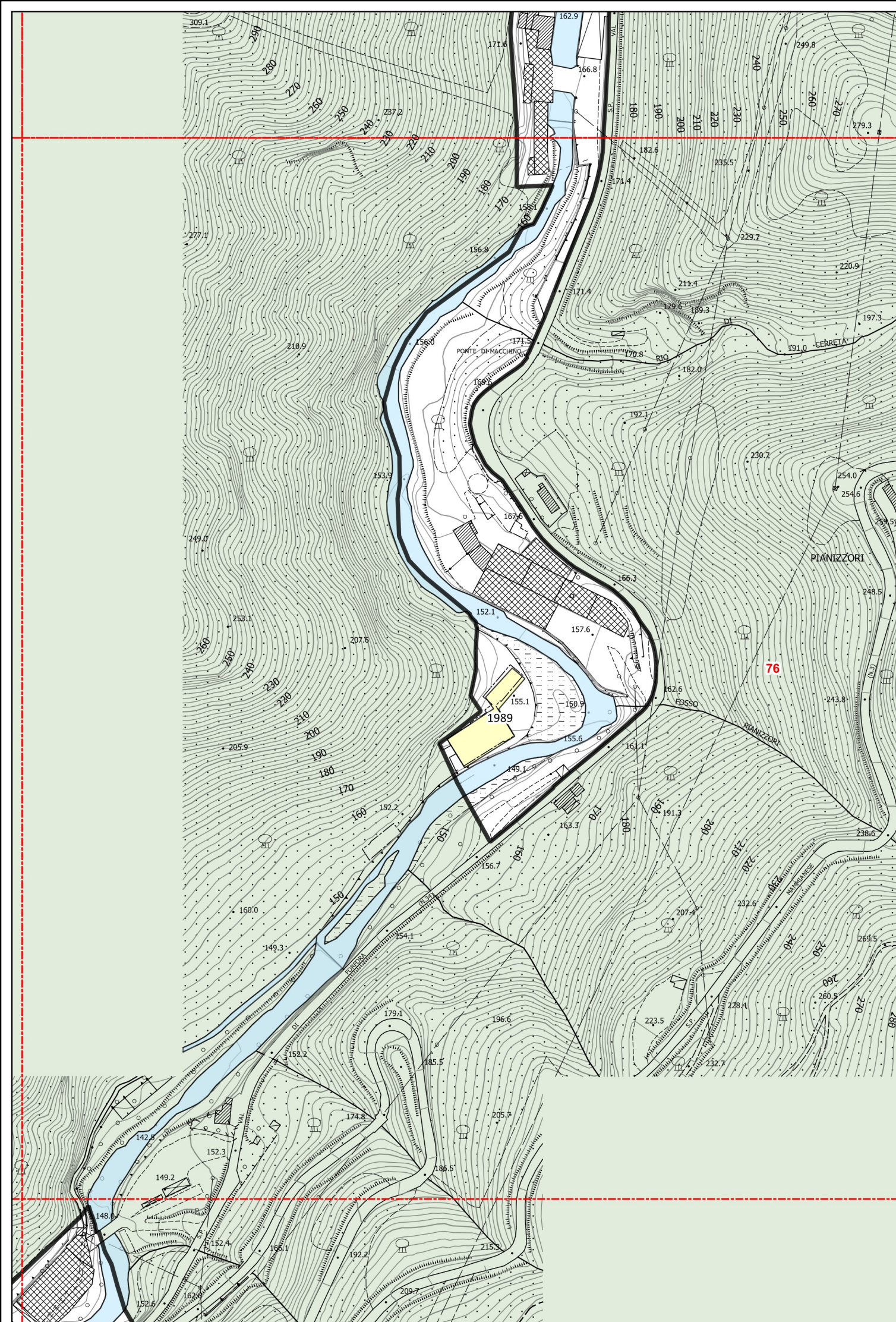



D.T.03 - Classe di valore e categorie di intervento sul patrimonio edilizio storicizzato

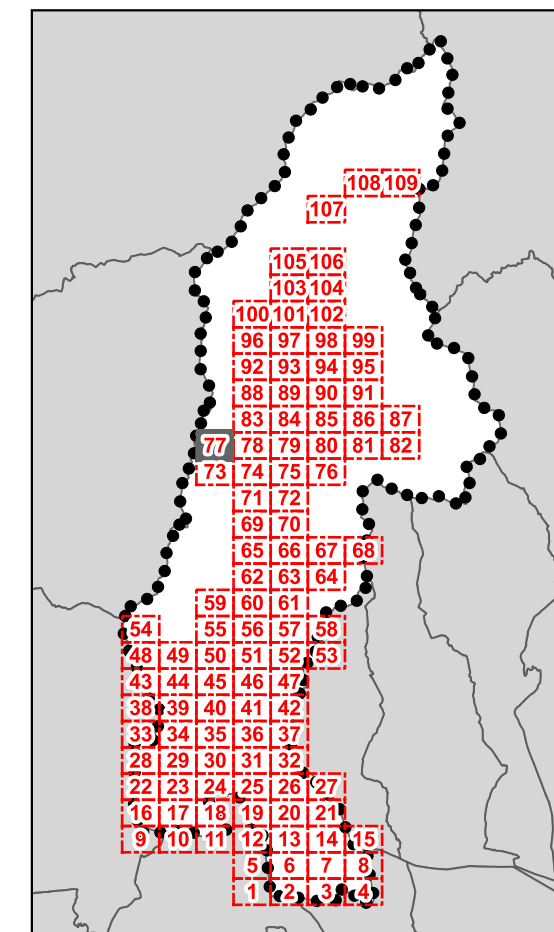













QUADRANTE N.77



Legenda

Classe Valore dei fabbricati e delle pertinenze - art. 18 NTA

-  1a
-  1b
-  2
-  3
-  4
-  5
-  6
-  7
-  Area di pertinenza del bene notificato
-  Perimetro del centro storico
-  Perimetro del T.U. ai sensi dell'art.224 della L.R.65/2014
-  Territorio rurale
-  Limite amministrativo comunale
-  Altri comuni



D.T.03 - Classe di valore e categorie di intervento sul patrimonio edilizio storicizzato

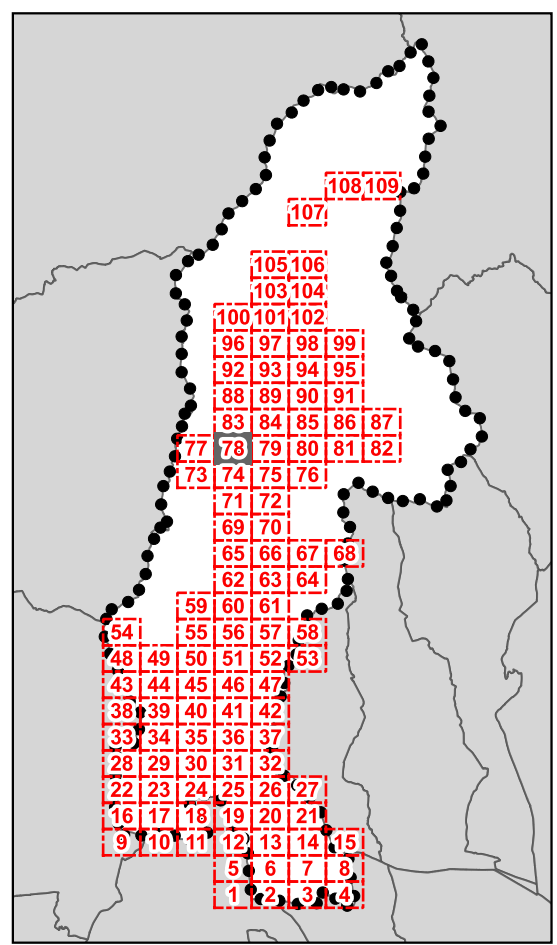
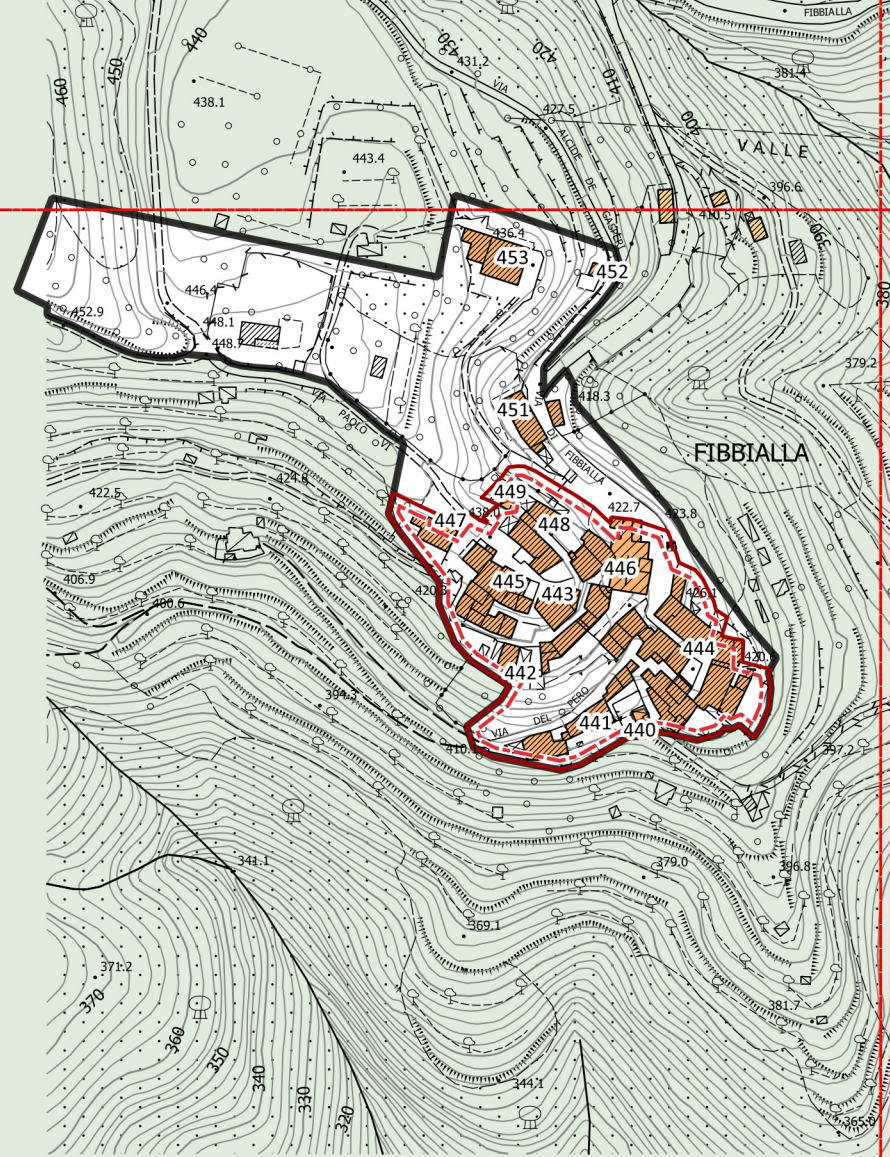

78

QUADRANTE N.78

Legenda
Classe Valore dei fabbricati e delle pertinenze - art. 18 NTA

	1a
	1b
	2
	3
	4
	5
	6
	7
	Area di pertinenza del bene notificato
	Perimetro del centro storico
	Perimetro del T.U. ai sensi dell'art.224 della L.R.65/1914
	Territorio rurale
	Limite amministrativo comunale
	Altri comuni

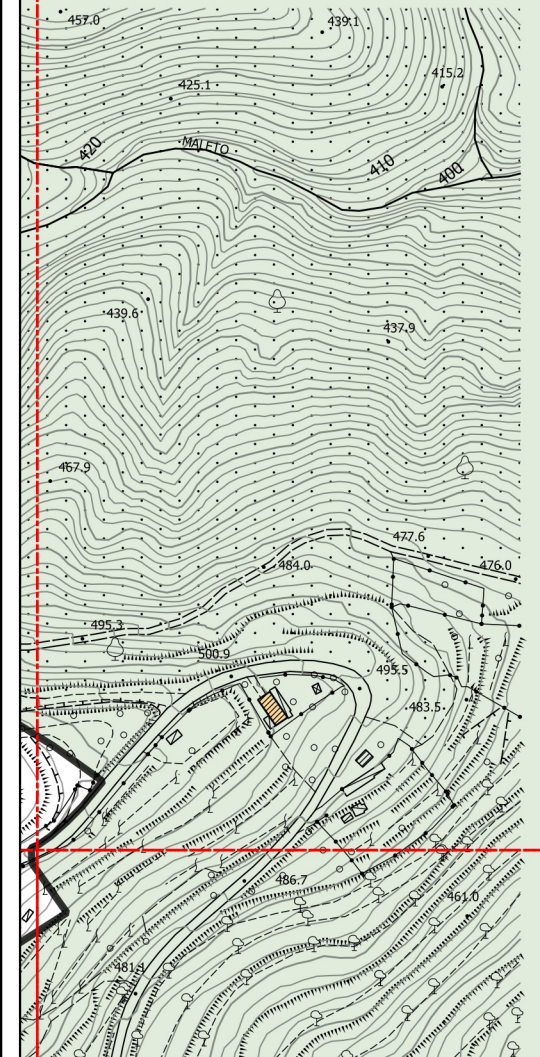



D.T.03 - Classe di valore e categorie di intervento sul patrimonio edilizio storicizzato

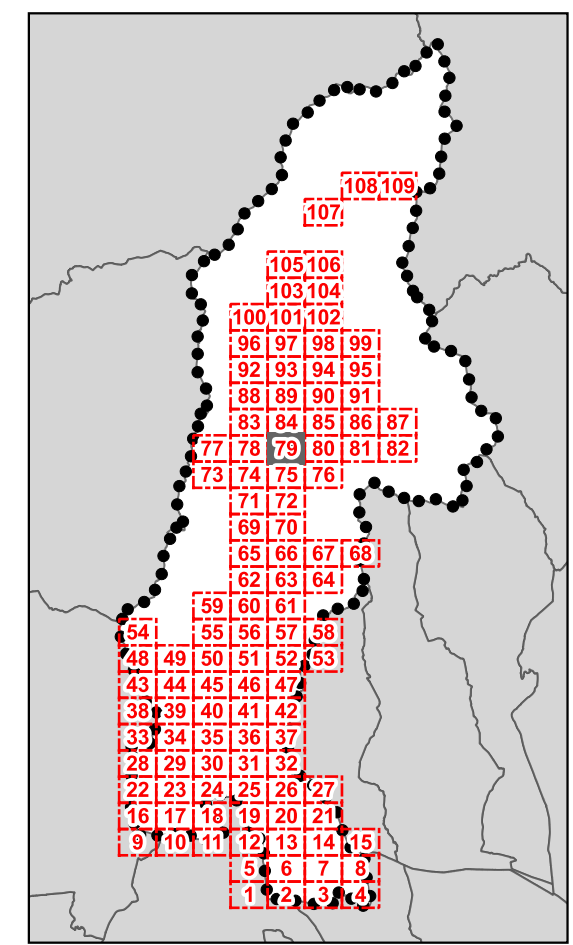
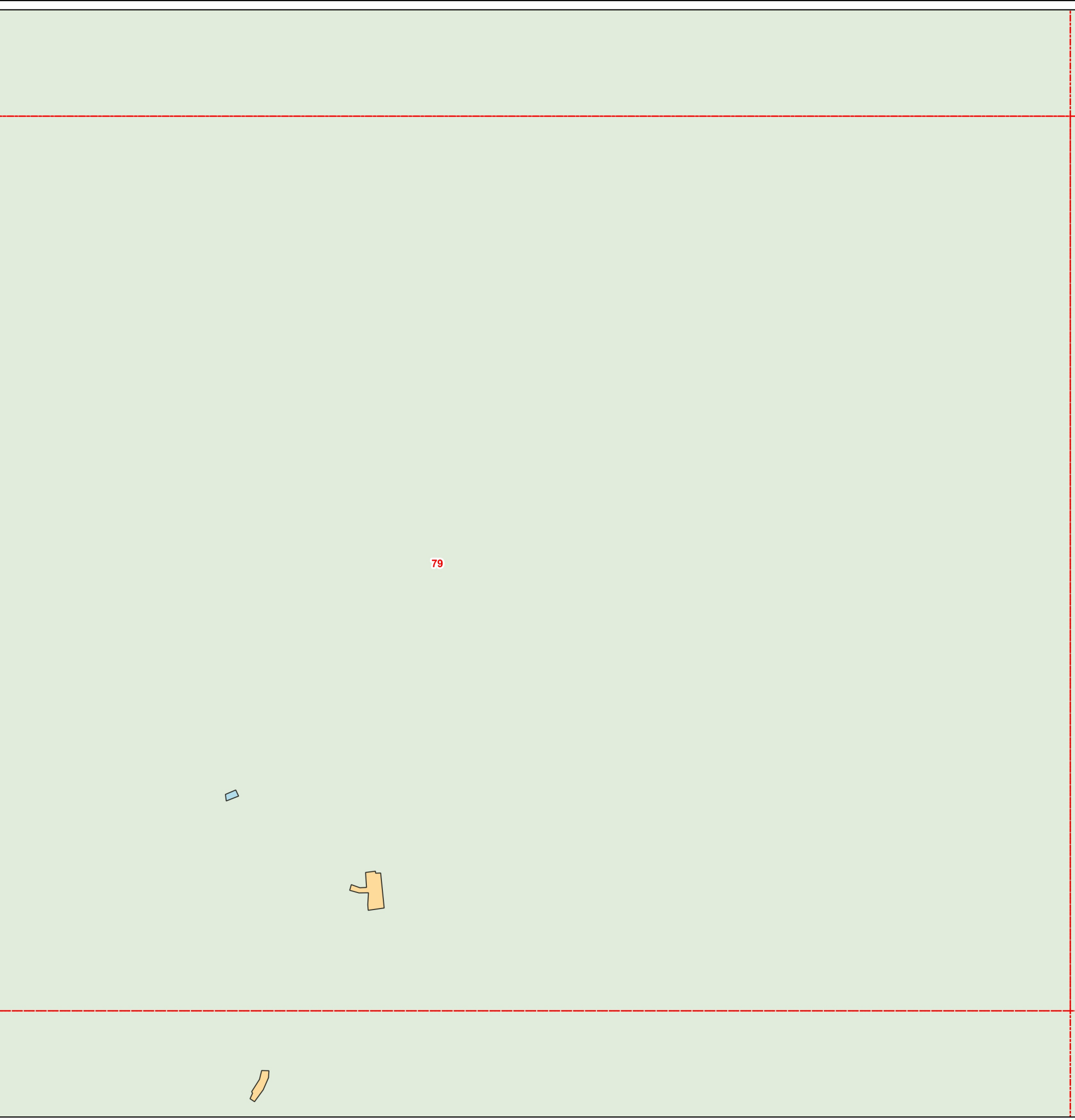
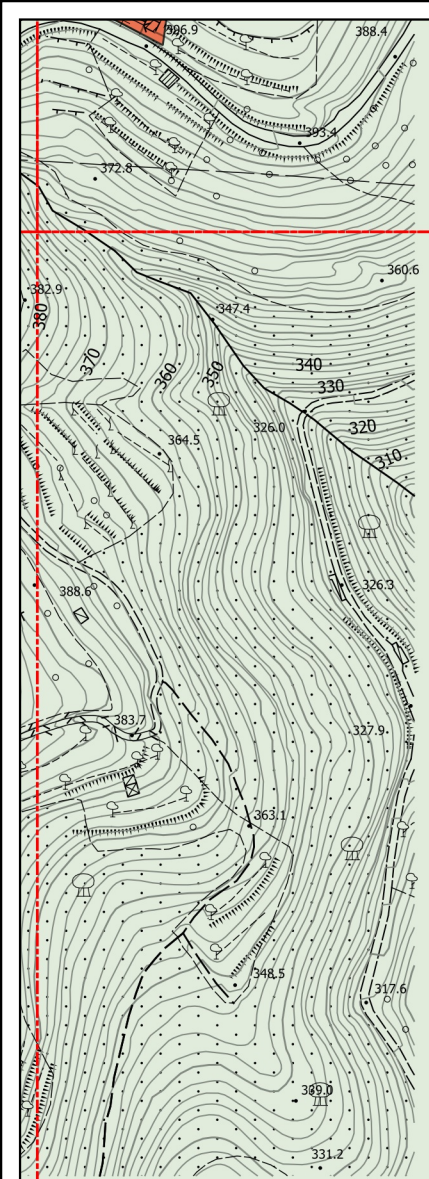

QUADRANTE N.79

Legenda
Classe Valore dei fabbricati e delle pertinenze - art. 18 NTA

	1a
	1b
	2
	3
	4
	5
	6
	7

Area di pertinenza del bene notificato

Perimetro del centro storico

Perimetro del T.U. ai sensi dell'art.224 della L.R.65/2014

Territorio rurale

Limite amministrativo comunale

Altri comuni





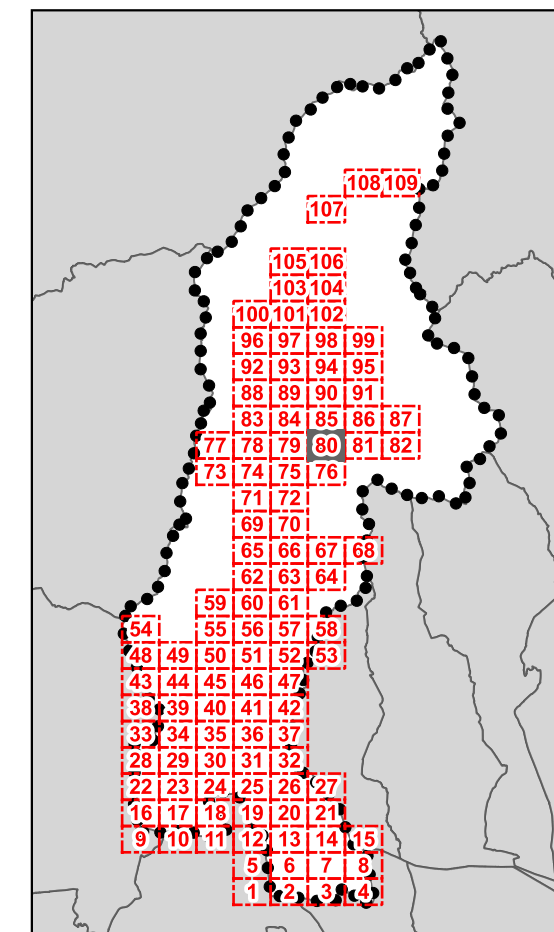











D.T.03 - Classe di valore e categorie di intervento sul patrimonio edilizio storicizzato



QUADRANTE N.80

Legenda

Classe Valore dei fabbricati e delle pertinenze - art. 18 NTA

-  1a
-  1b
-  2
-  3
-  4
-  5
-  6
-  7
-  Area di pertinenza del bene notificato
-  Perimetro del centro storico
-  Perimetro del T.U. ai sensi dell'art.224 della L.R.65/2014
-  Territorio rurale
-  Limite amministrativo comunale
-  Altri comuni

