

**D.T.03 - Classe di valore e categorie di intervento sul patrimonio edilizio storicizzato**

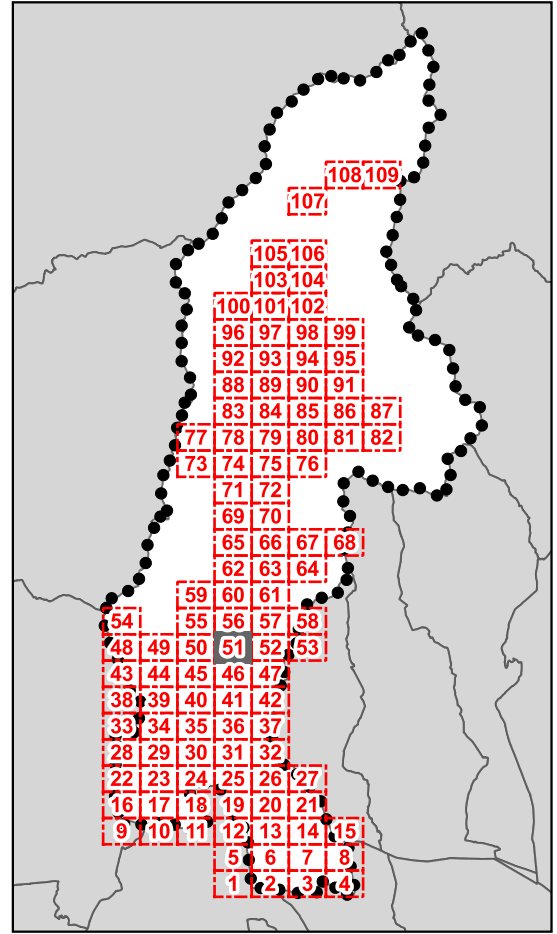

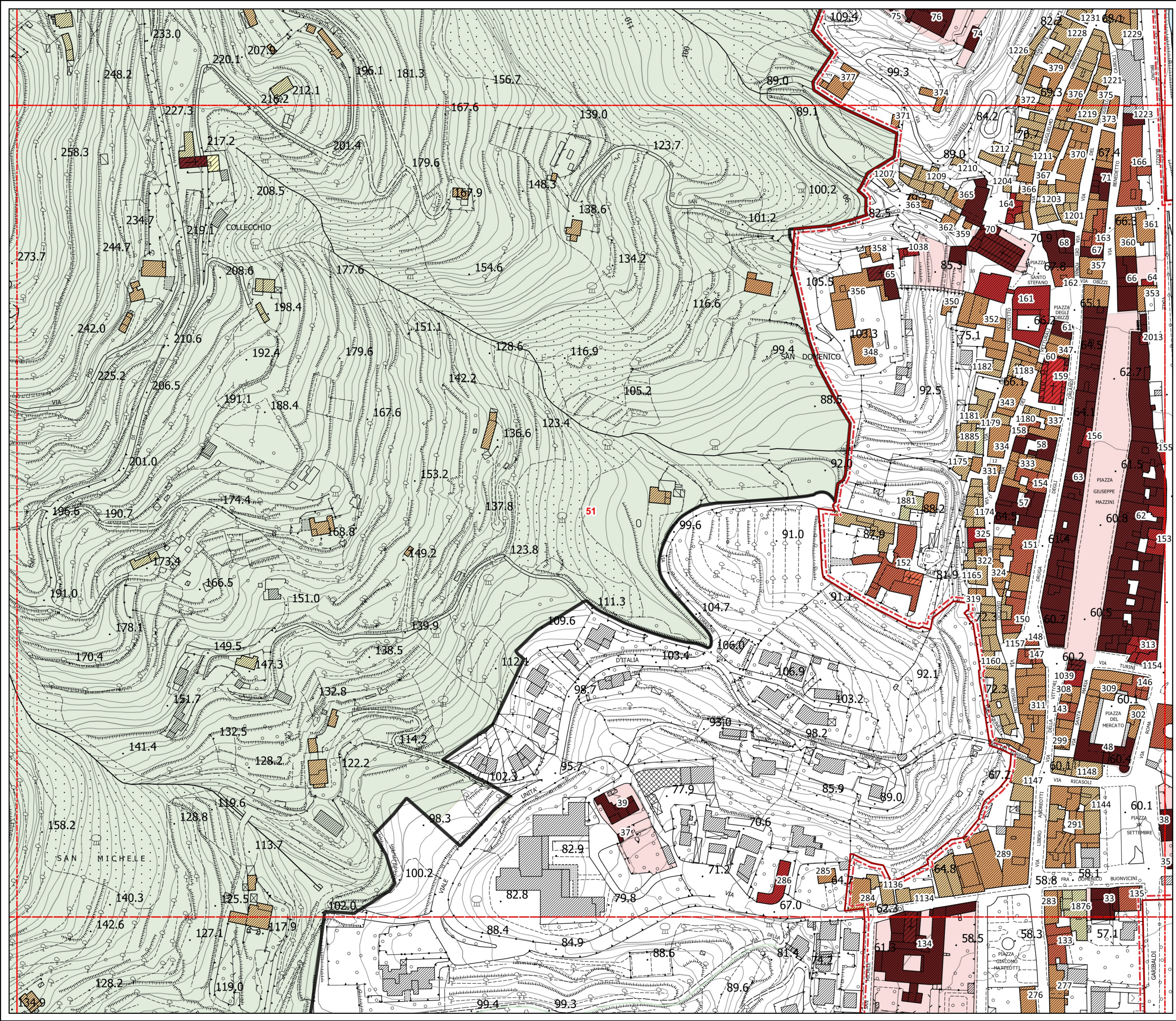













**QUADRANTE N.51**



**Legenda**

*Classe Valore dei fabbricati e delle pertinenze - art. 18 NTA*

-  1a
-  1b
-  2
-  3
-  4
-  5
-  6
-  7

-  Area di pertinenza del bene notificato
-  Perimetro del centro storico
-  Perimetro del T.U. ai sensi dell'art.224 della L.R.65/2014
-  Territorio rurale
-  Limite amministrativo comunale
-  Altri comuni





**D.T.03 - Classe di valore e categorie di intervento sul patrimonio edilizio storizzato**

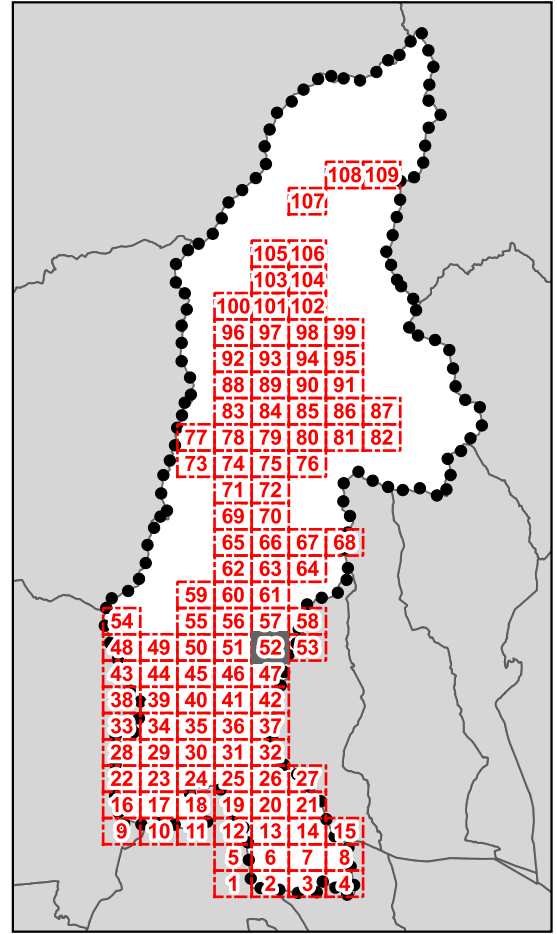

**QUADRANTE N.52**

**Legenda**  
*Classe Valore dei fabbricati e delle pertinenze - art. 18 NTA*

	1a
	1b
	2
	3
	4
	5
	6
	7
	Area di pertinenza del bene notificato
	Perimetro del centro storico
	Perimetro del T.U. ai sensi dell'art.224 della L.R.65/2014
	Territorio rurale
	Limite amministrativo comunale
	Altri comuni

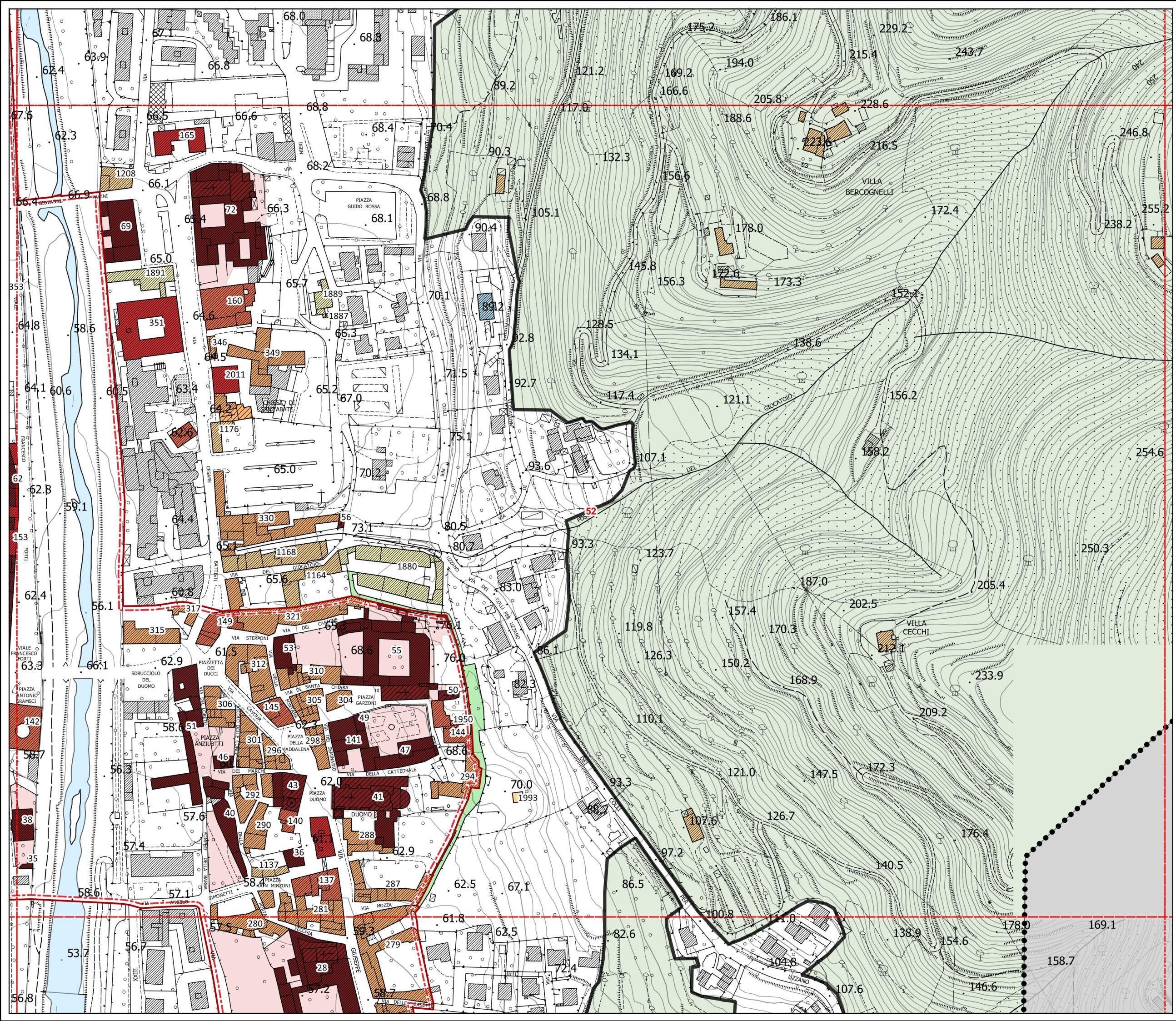







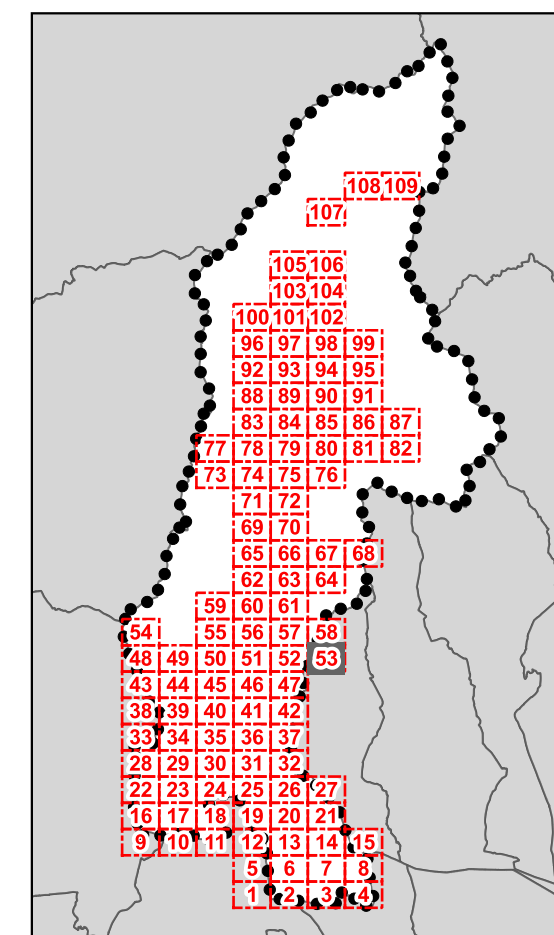











**D.T.03 - Classe di valore e categorie di intervento sul patrimonio edilizio storicizzato**



**QUADRANTE N.53**

**Legenda**

Classe Valore dei fabbricati e delle pertinenze - art. 18 NTA

-  1a
-  1b
-  2
-  3
-  4
-  5
-  6
-  7
-  Area di pertinenza del bene notificato
-  Perimetro del centro storico
-  Perimetro del T.U. ai sensi dell'art.224 della L.R.65/2014
-  Territorio rurale
-  Limite amministrativo comunale
-  Altri comuni

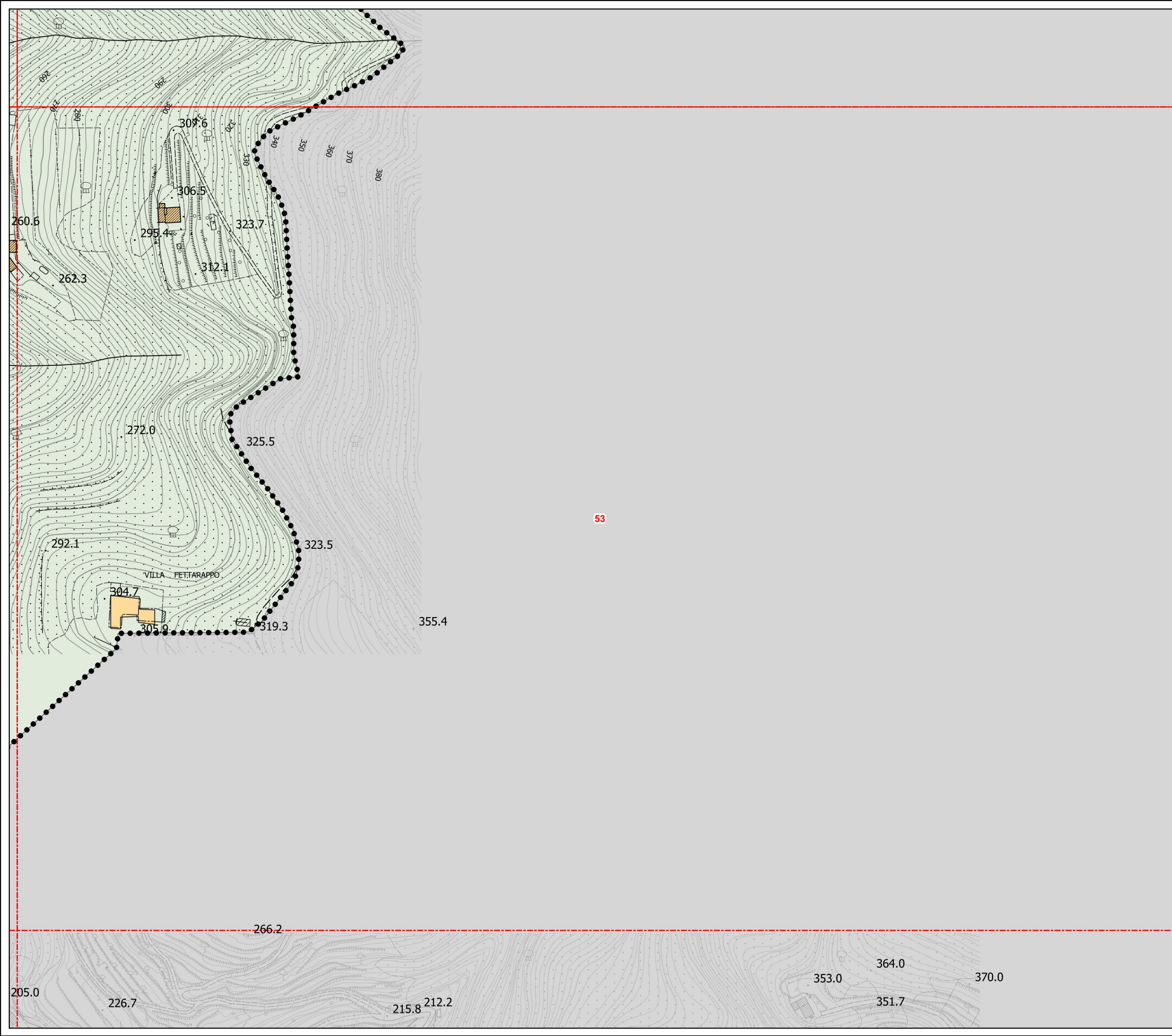







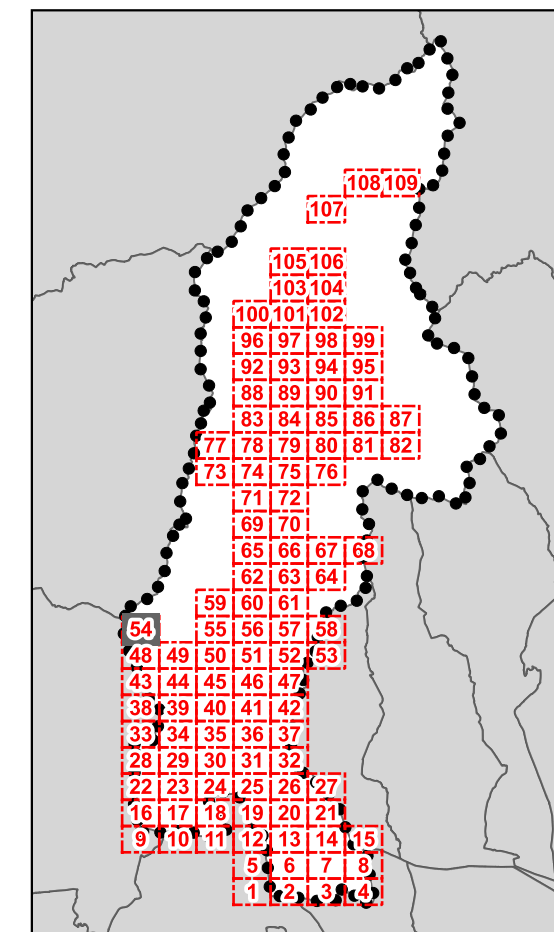

**D.T.03 - Classe di valore e categorie di intervento sul patrimonio edilizio storicizzato**



**QUADRANTE N.54**

**Legenda**

*Classe Valore dei fabbricati e delle pertinenze - art. 18 NTA*

-  1a
-  1b
-  2
-  3
-  4
-  5
-  6
-  7
-  Area di pertinenza del bene notificato
-  Perimetro del centro storico
-  Perimetro del T.U. ai sensi dell'art.224 della L.R.65/2014
-  Territorio rurale
-  Limite amministrativo comunale
-  Altri comuni

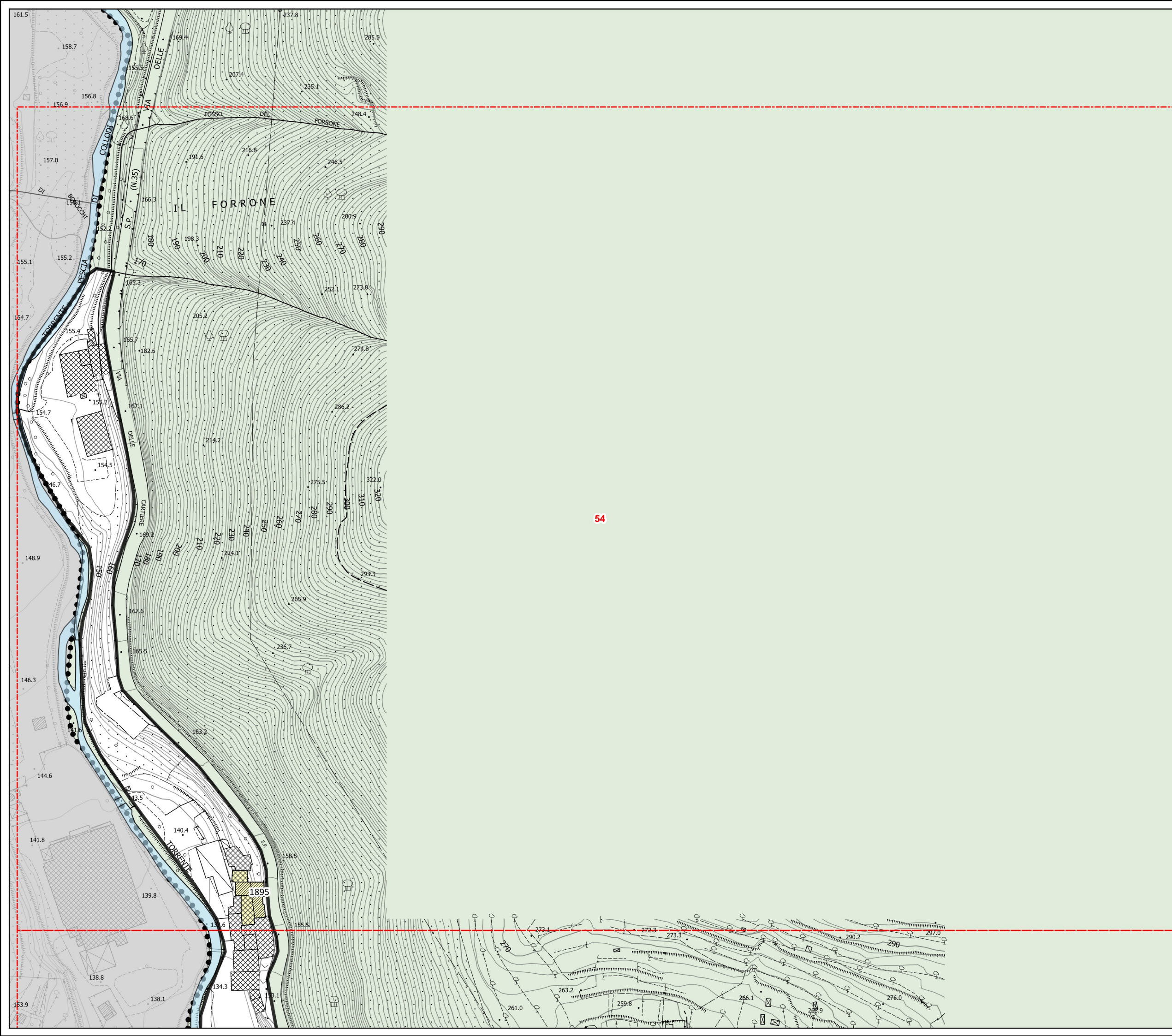





**D.T.03 - Classe di valore e categorie di intervento sul patrimonio edilizio storicizzato**

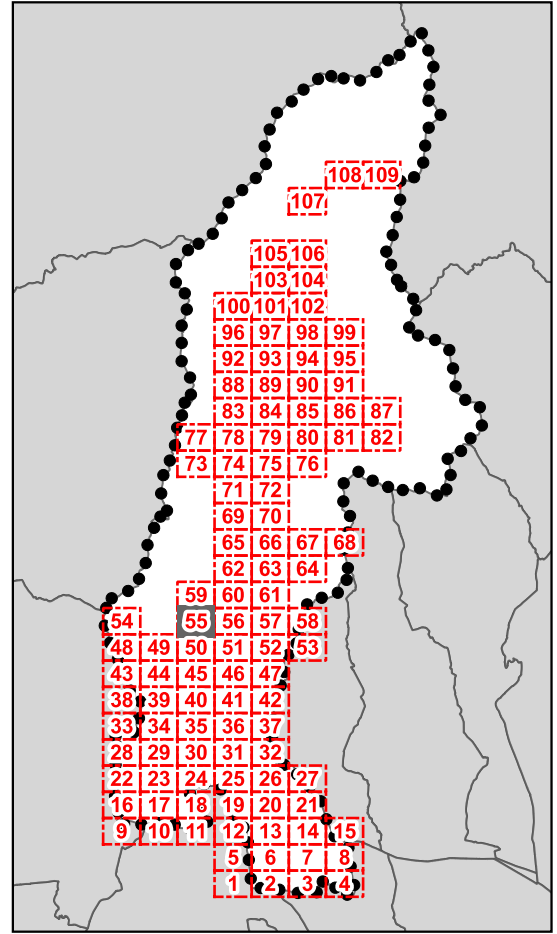
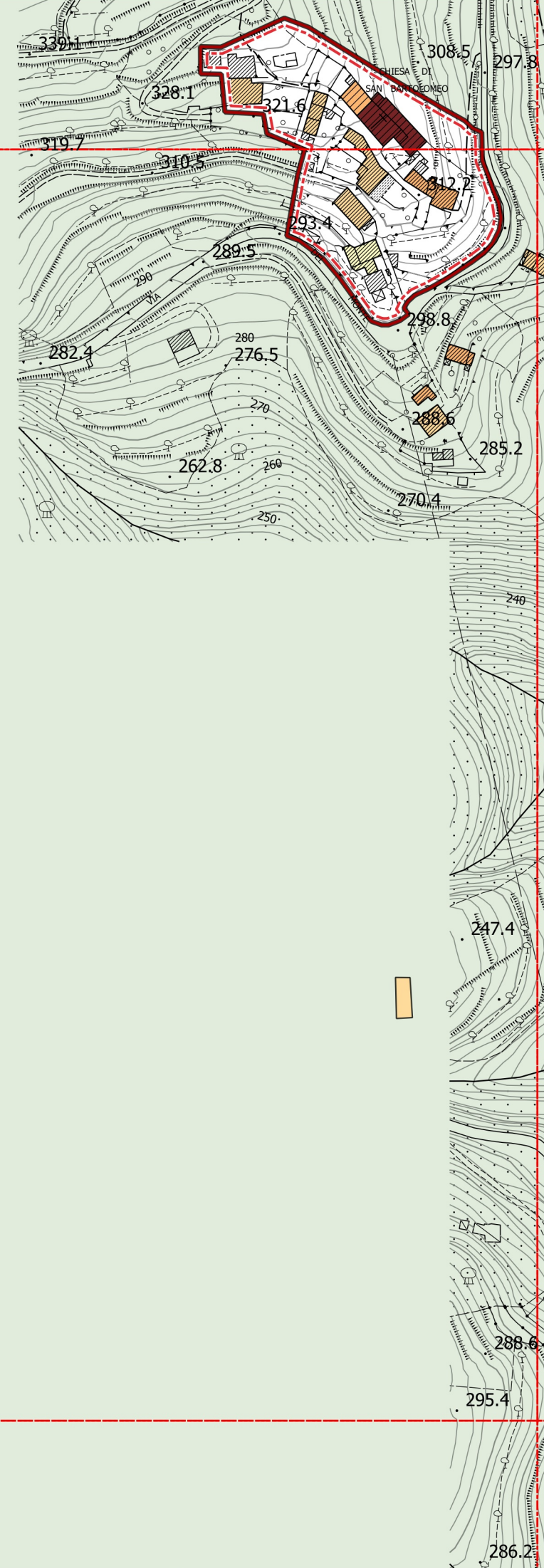

**QUADRANTE N.55**

**Legenda**  
*Classe Valore dei fabbricati e delle pertinenze - art. 18 NTA*

	1a
	1b
	2
	3
	4
	5
	6
	7
	Area di pertinenza del bene notificato
	Perimetro del centro storico
	Perimetro del T.U. ai sensi dell'art.224 della L.R.65/2014
	Territorio rurale
	Limite amministrativo comunale
	Altri comuni







**D.T.03 - Classe di valore e categorie di intervento sul patrimonio edilizio storicizzato**

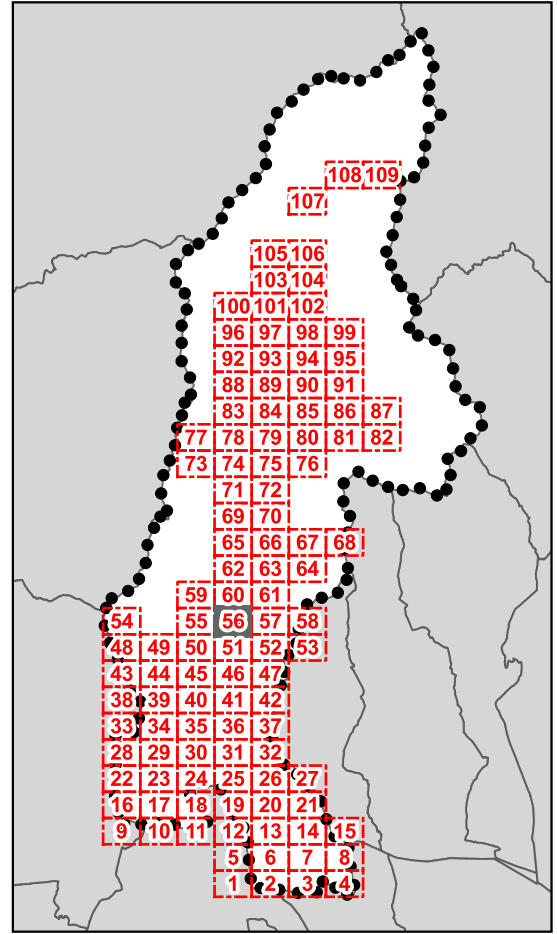
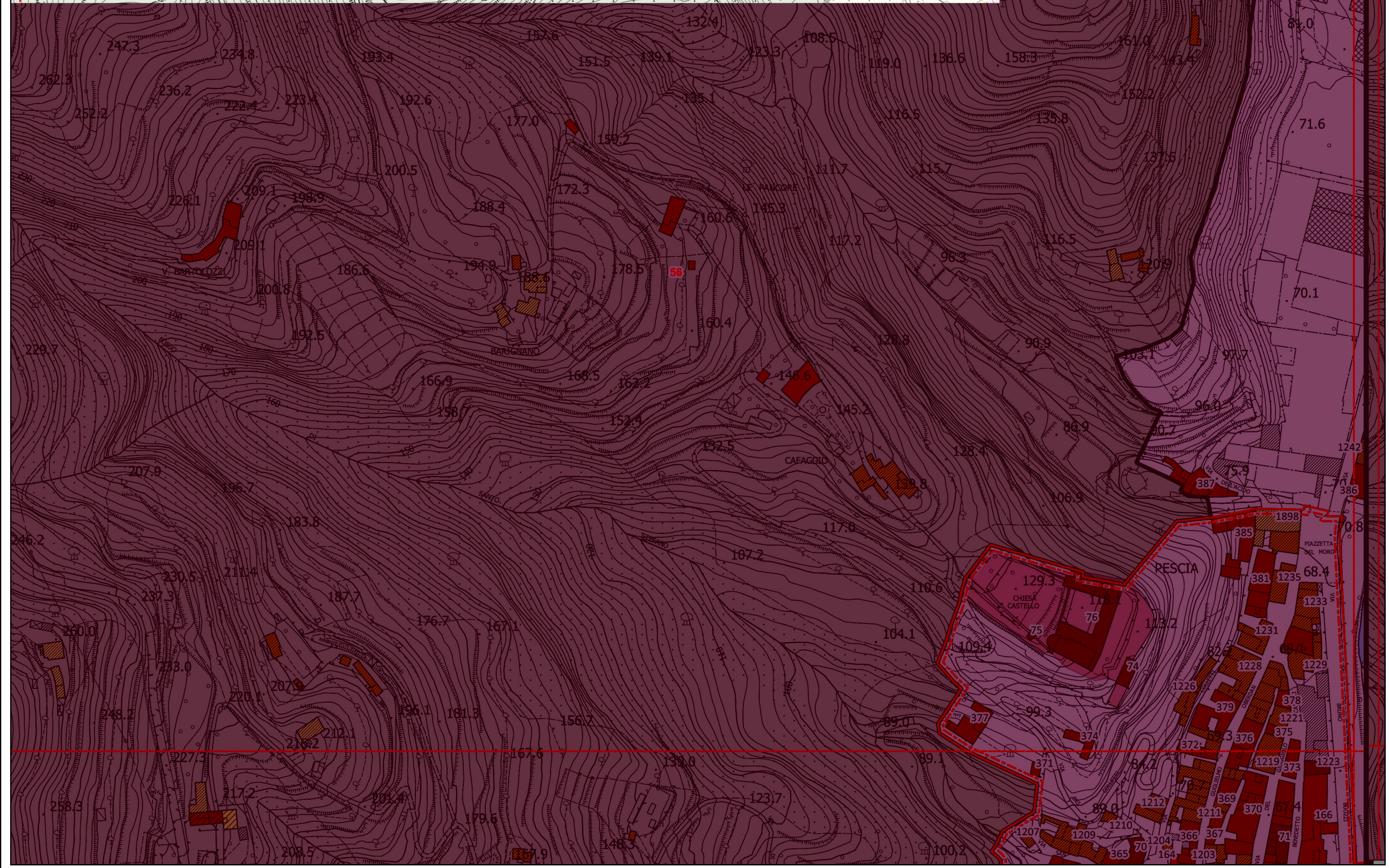
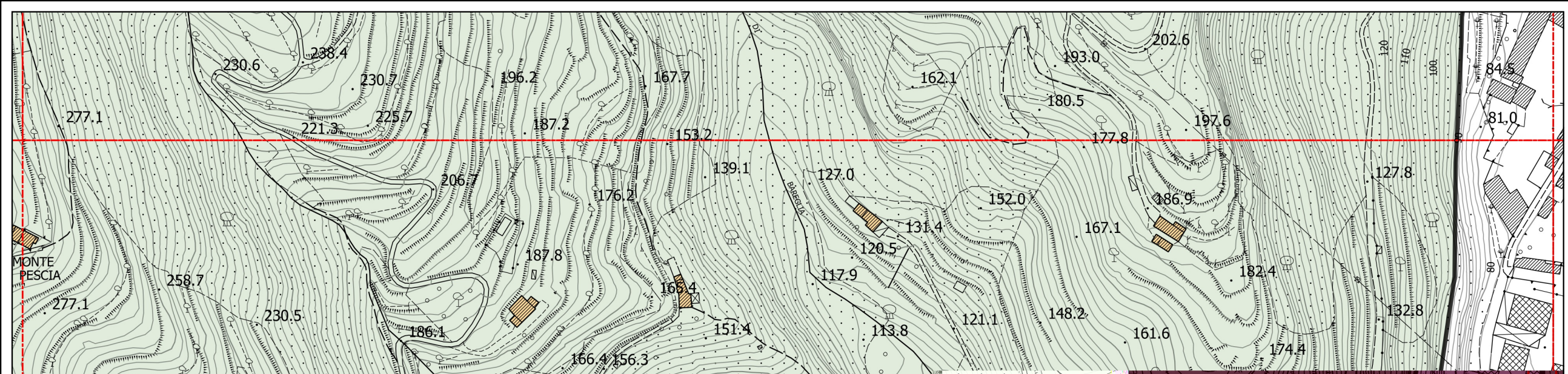

**QUADRANTE N.56**

**Legenda**  
*Classe Valore dei fabbricati e delle pertinenze - art. 18 NTA*

	1a
	1b
	2
	3
	4
	5
	6
	7
	Area di pertinenza del bene notificato
	Perimetro del centro storico
	Perimetro del T.U. ai sensi dell'art.224 della L.R.65/2014
	Territorio rurale
	Limite amministrativo comunale
	Altri comuni





**D.T.03 - Classe di valore e categorie di intervento sul patrimonio edilizio storicizzato**

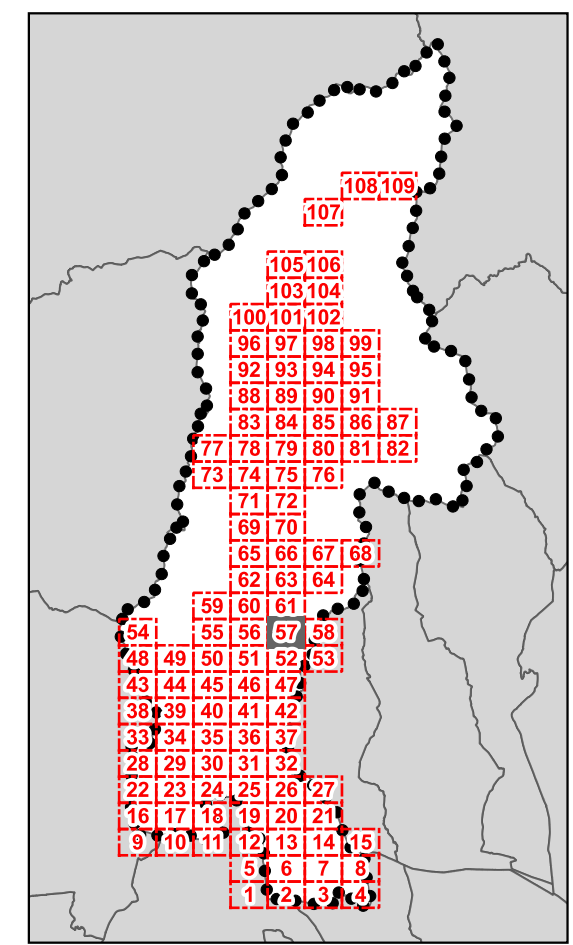

**QUADRANTE N.57**

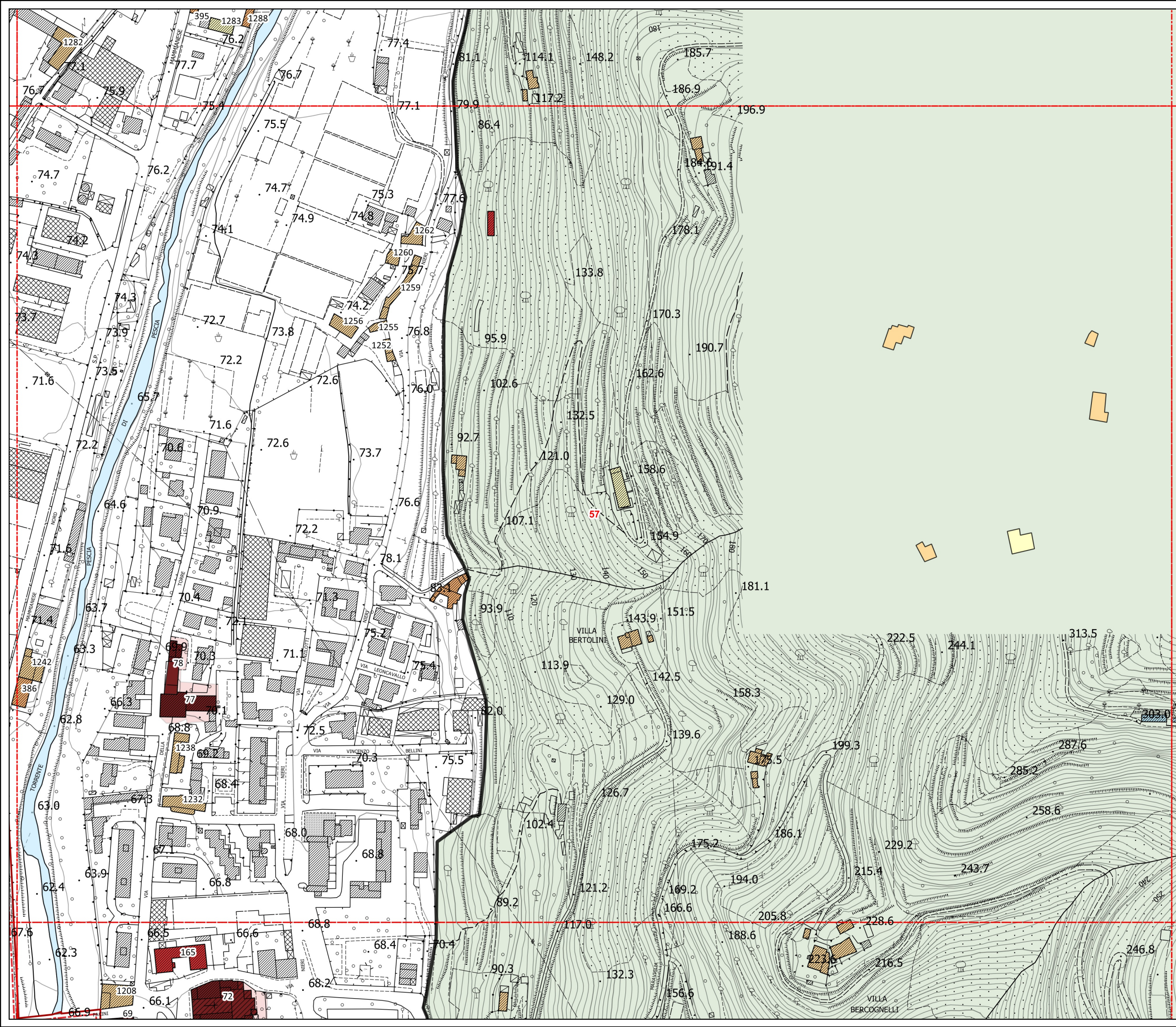

**Legenda**

*Classe Valore dei fabbricati e delle pertinenze - art. 18 NTA*

	1a
	1b
	2
	3
	4
	5
	6
	7

Area di pertinenza del bene notificato

Perimetro del centro storico

Perimetro del T.U. ai sensi dell'art.224 della L.R.65/2014

Territorio rurale

Limite amministrativo comunale

Altri comuni





**D.T.03 - Classe di valore e categorie di intervento sul patrimonio edilizio storicizzato**

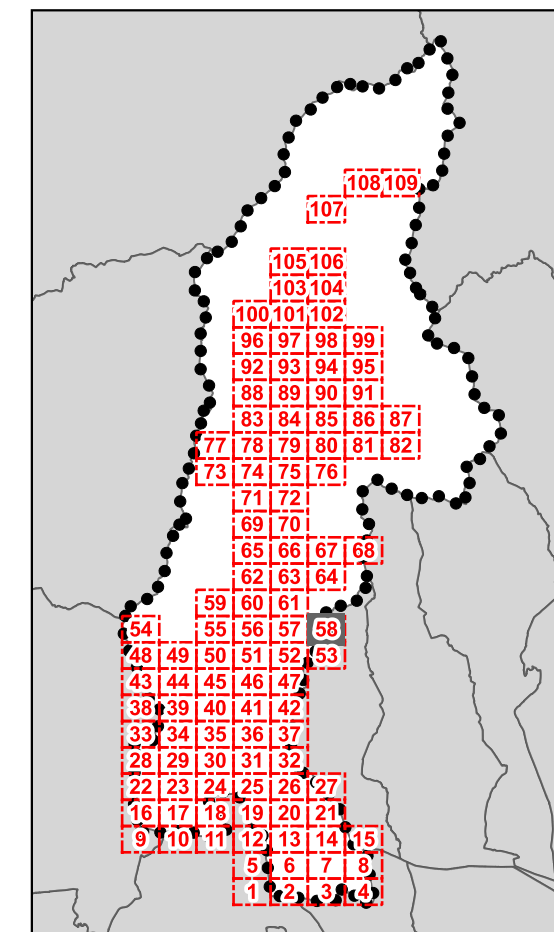

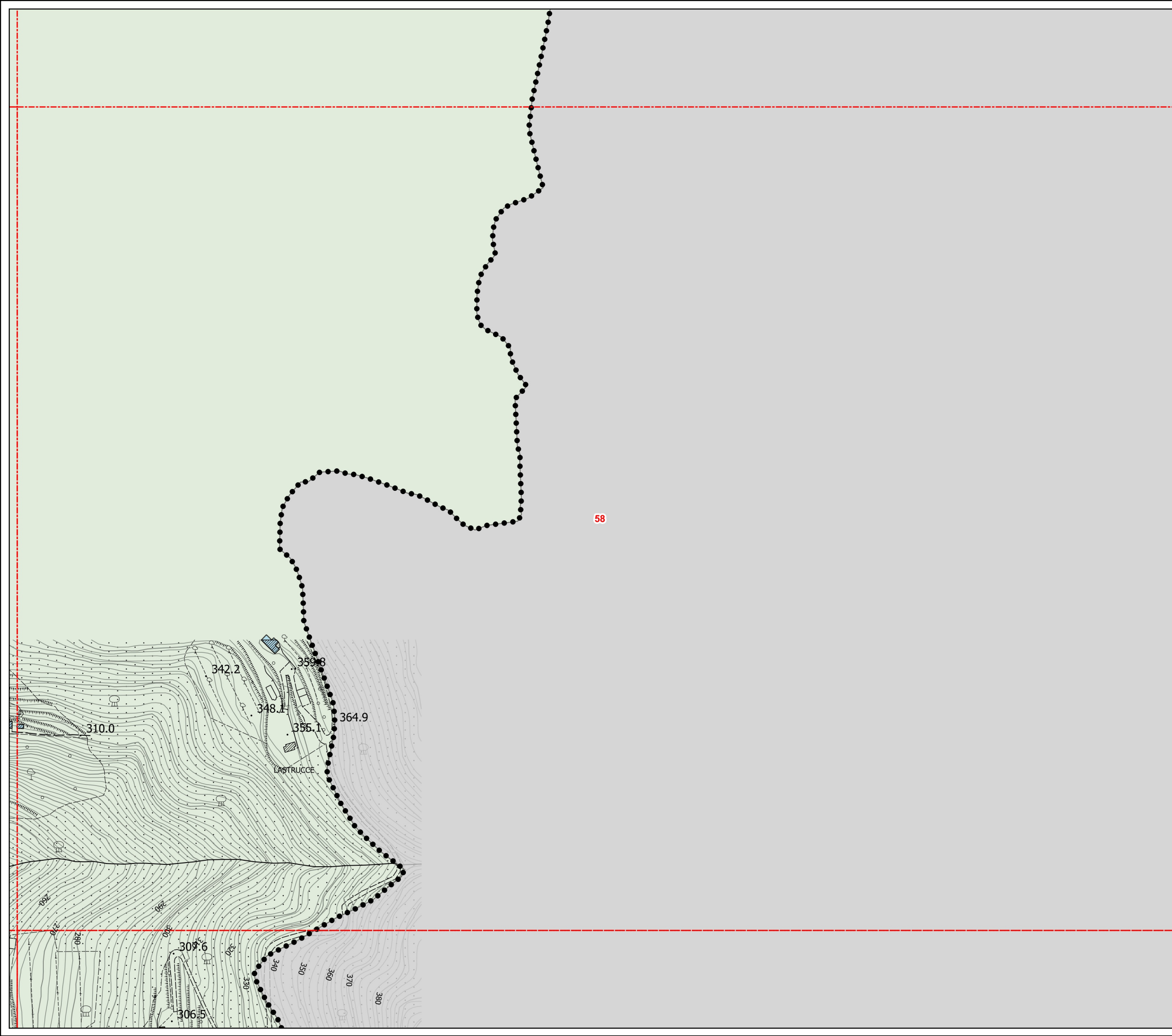

**QUADRANTE N.58**



**Legenda**

Classe Valore dei fabbricati e delle pertinenze - art. 18 NTA

-  1a
-  1b
-  2
-  3
-  4
-  5
-  6
-  7
-  Area di pertinenza del bene notificato
-  Perimetro del centro storico
-  Perimetro del T.U. ai sensi dell'art.224 della L.R.65/2014
-  Territorio rurale
-  Limite amministrativo comunale
-  Altri comuni







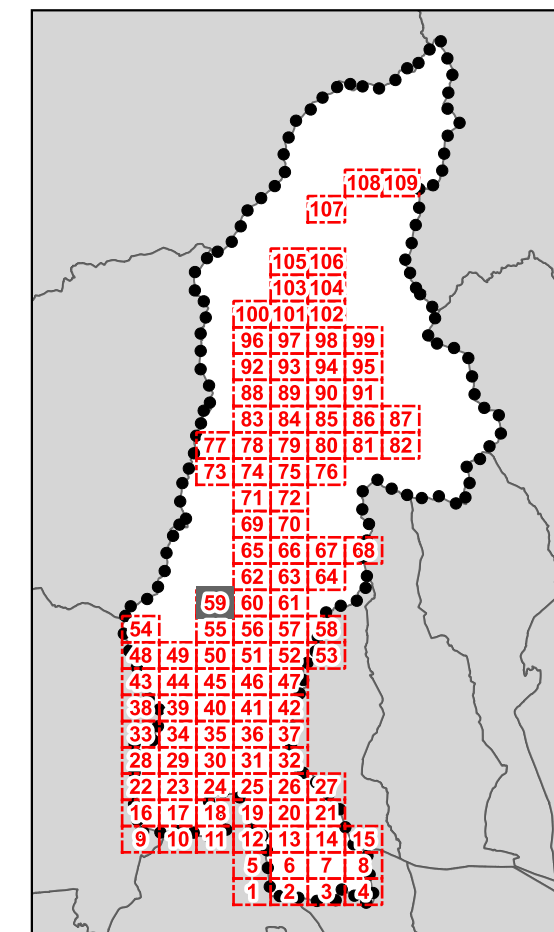











**D.T.03 - Classe di valore e categorie di intervento sul patrimonio edilizio storicizzato**



**QUADRANTE N.59**

**Legenda**

*Classe Valore dei fabbricati e delle pertinenze - art. 18 NTA*

-  1a
-  1b
-  2
-  3
-  4
-  5
-  6
-  7
-  Area di pertinenza del bene notificato
-  Perimetro del centro storico
-  Perimetro del T.U. ai sensi dell'art.224 della L.R.65/2014
-  Territorio rurale
-  Limite amministrativo comunale
-  Altri comuni

59

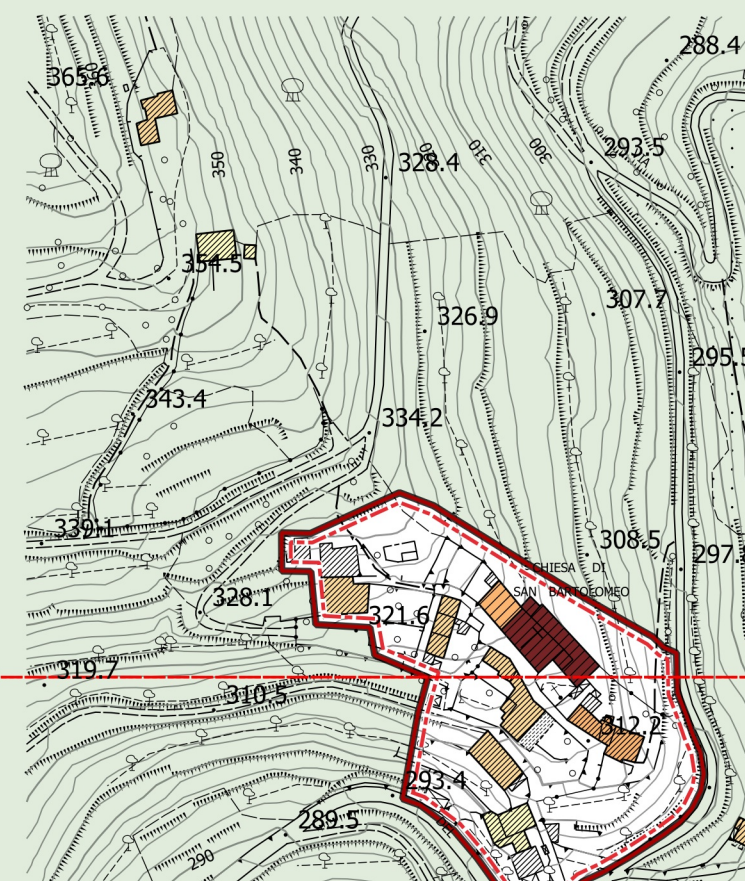





**D.T.03 - Classe di valore e categorie di intervento sul patrimonio edilizio storicizzato**

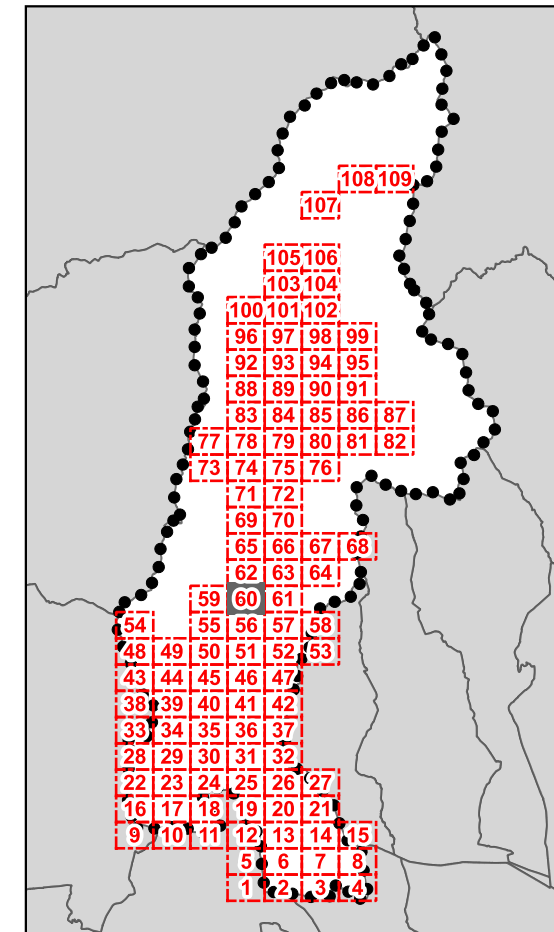

**QUADRANTE N.60**

**Legenda**

*Classe Valore dei fabbricati e delle pertinenze - art. 18 NTA*

-  1a
-  1b
-  2
-  3
-  4
-  5
-  6
-  7
-  Area di pertinenza del bene notificato
-  Perimetro del centro storico
-  Perimetro del T.U. ai sensi dell'art.224 della L.R.65/2014
-  Territorio rurale
-  Limite amministrativo comunale
-  Altri comuni

