

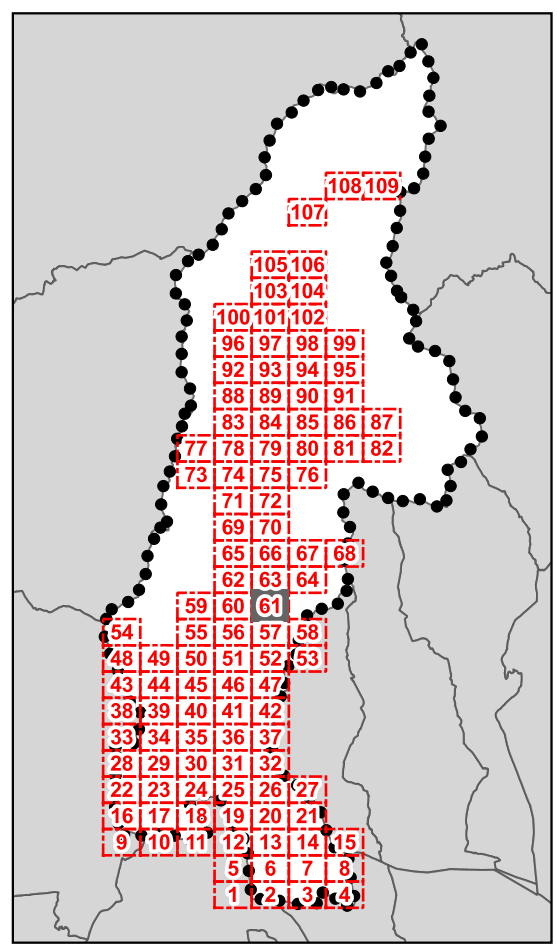

**D.T.03 - Classe di valore e categorie di intervento sul patrimonio edilizio storicizzato**

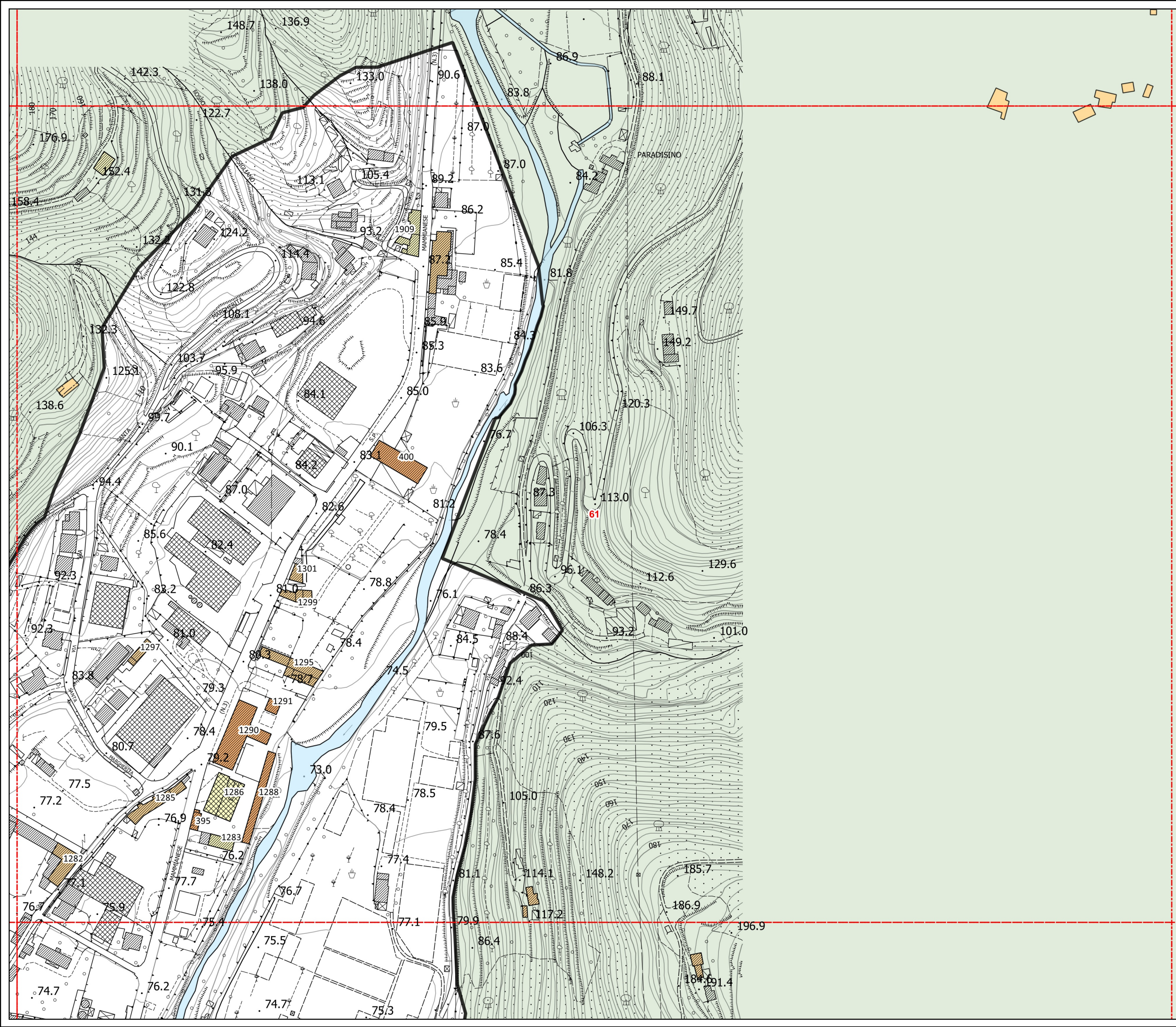

**QUADRANTE N.61**



**Legenda**  
*Classe Valore dei fabbricati e delle pertinenze - art. 18 NTA*

	1a
	1b
	2
	3
	4
	5
	6
	7

Area di pertinenza del bene notificato

Perimetro del centro storico

Perimetro del T.U. ai sensi dell'art.224 della L.R.65/2014

Territorio rurale

Limite amministrativo comunale

Altri comuni



**D.T.03 - Classe di valore e categorie di intervento sul patrimonio edilizio storicizzato**

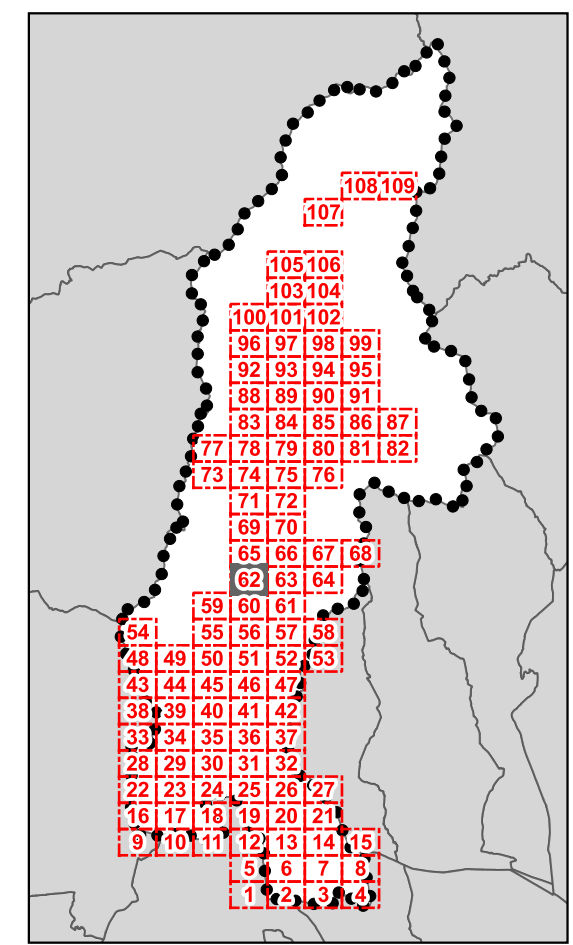

**QUADRANTE N.62**

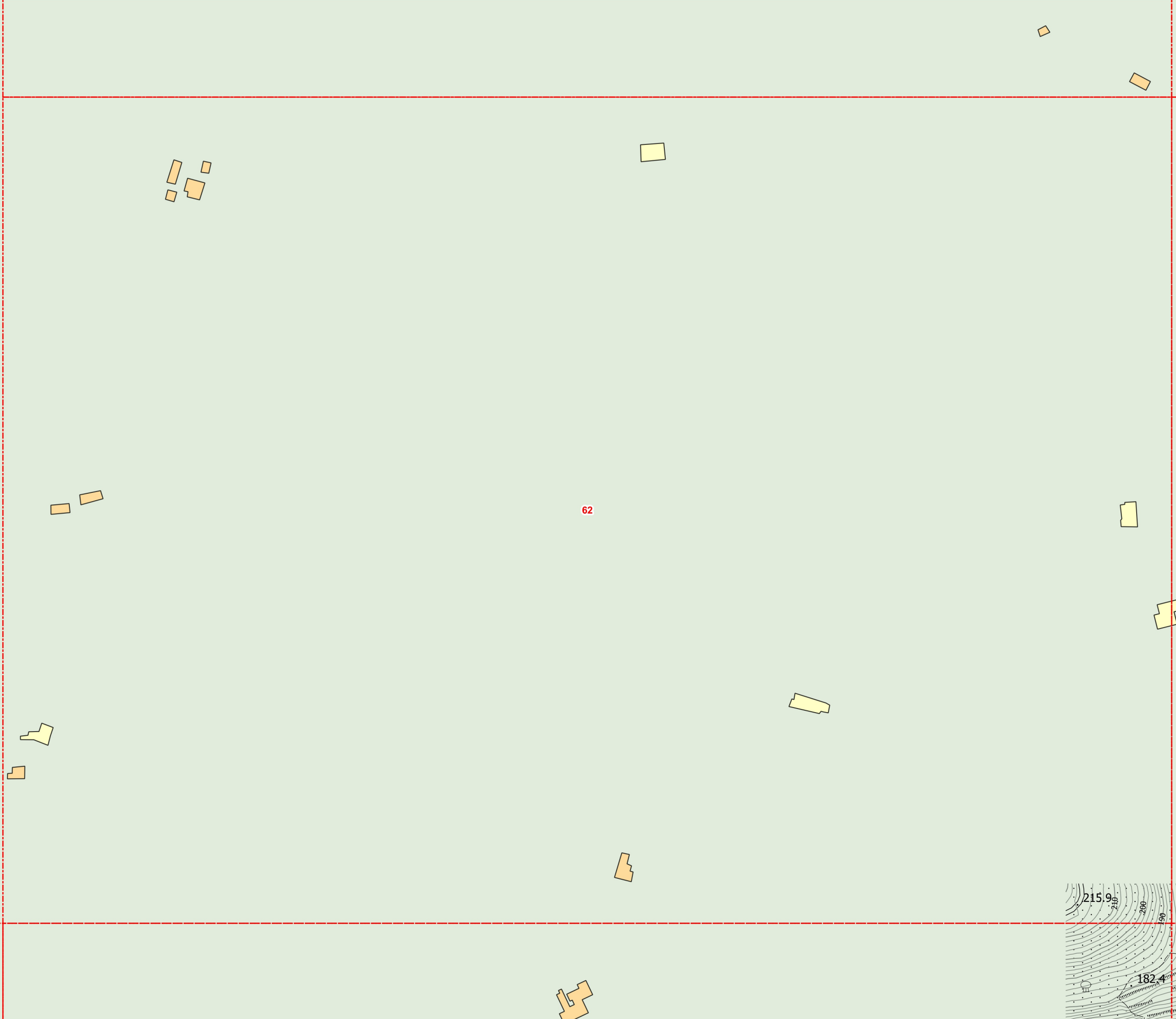

**Legenda**  
*Classe Valore dei fabbricati e delle pertinenze - art. 18 NTA*

- 1a
- 1b
- 2
- 3
- 4
- 5
- 6
- 7
- Area di pertinenza del bene notificato
- Perimetro del centro storico
- Perimetro del T.U. ai sensi dell'art.224 della L.R.65/2014
- Territorio rurale
- Limite amministrativo comunale
- Altri comuni



**D.T.03 - Classe di valore e categorie di intervento sul patrimonio edilizio storicizzato**

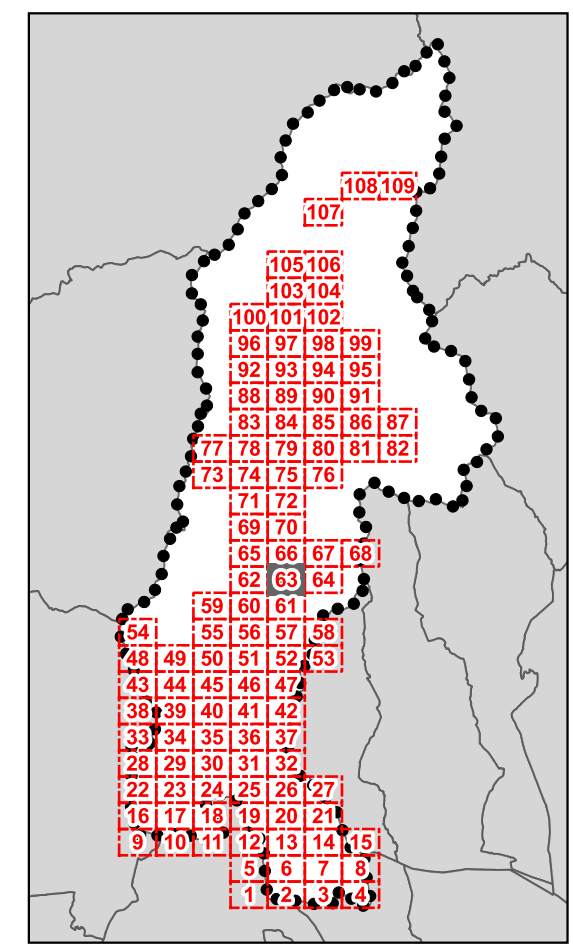

**QUADRANTE N.63**

**Legenda**  
*Classe Valore dei fabbricati e delle pertinenze - art. 18 NTA*

	1a
	1b
	2
	3
	4
	5
	6
	7
	Area di pertinenza del bene notificato
	Perimetro del centro storico
	Perimetro del T.U. ai sensi dell'art.224 della L.R.65/2014
	Territorio rurale
	Limite amministrativo comunale
	Altri comuni

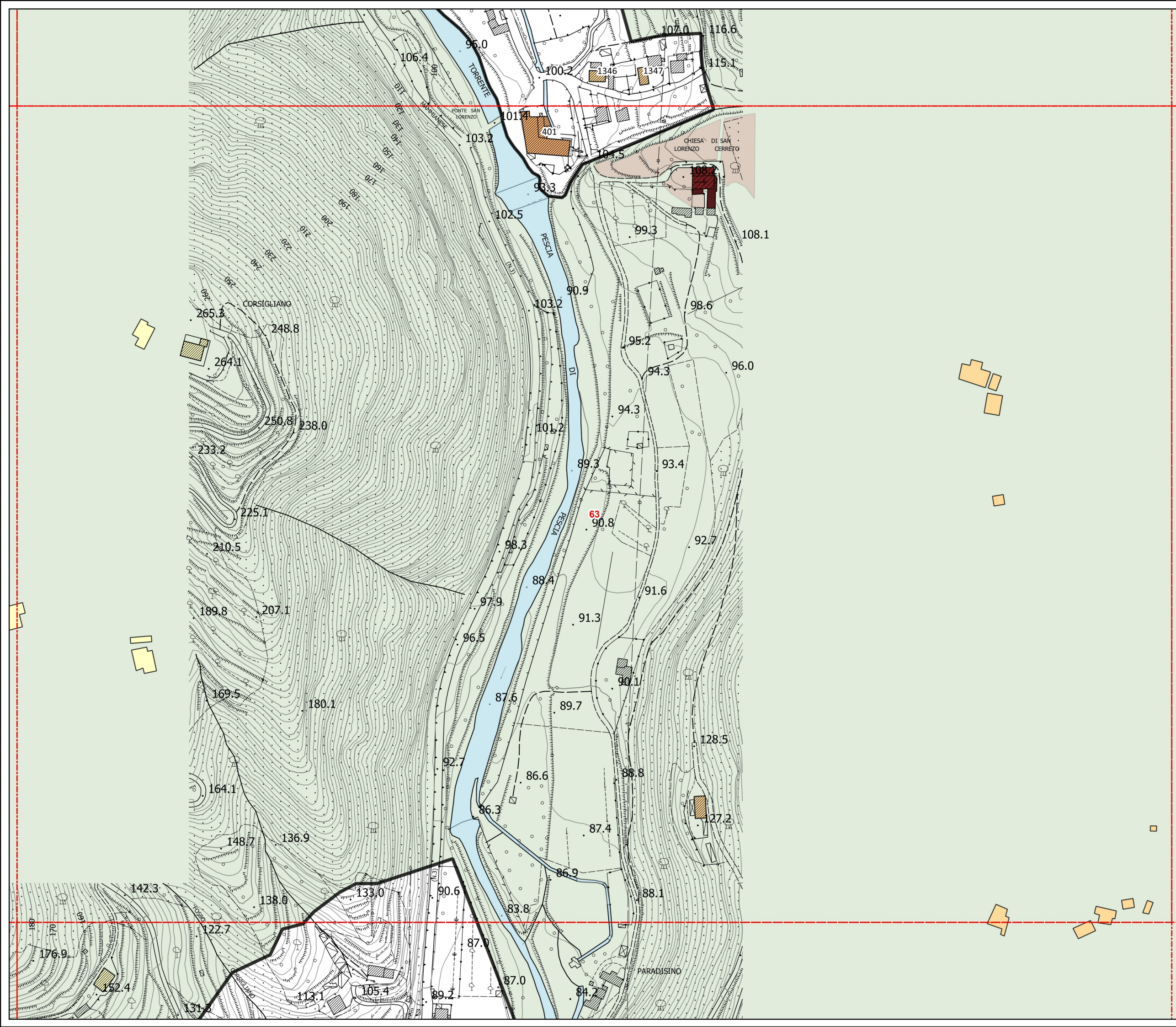





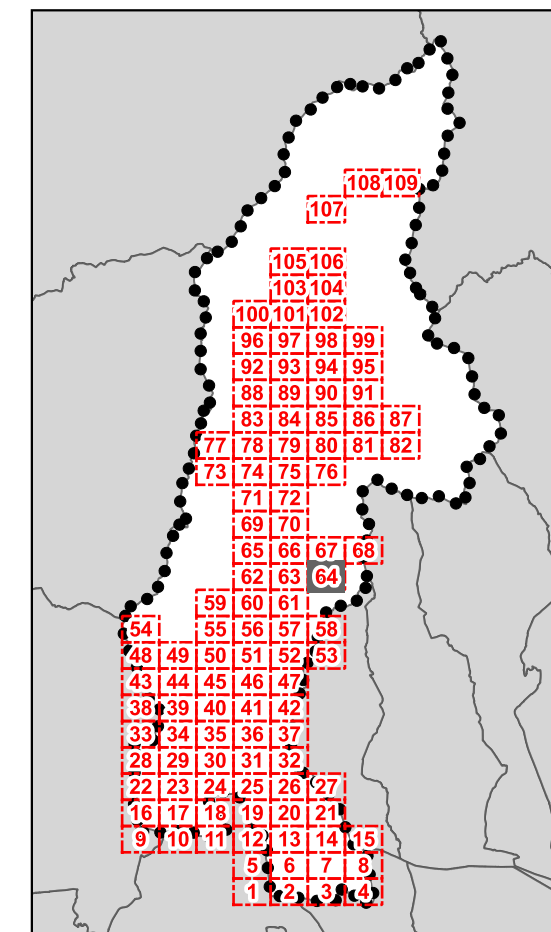











**D.T.03 - Classe di valore e categorie di intervento sul patrimonio edilizio storicizzato**



**QUADRANTE N.64**

**Legenda**

*Classe Valore dei fabbricati e delle pertinenze - art. 18 NTA*

-  1a
-  1b
-  2
-  3
-  4
-  5
-  6
-  7
-  Area di pertinenza del bene notificato
-  Perimetro del centro storico
-  Perimetro del T.U. ai sensi dell'art.224 della L.R.65/2014
-  Territorio rurale
-  Limite amministrativo comunale
-  Altri comuni

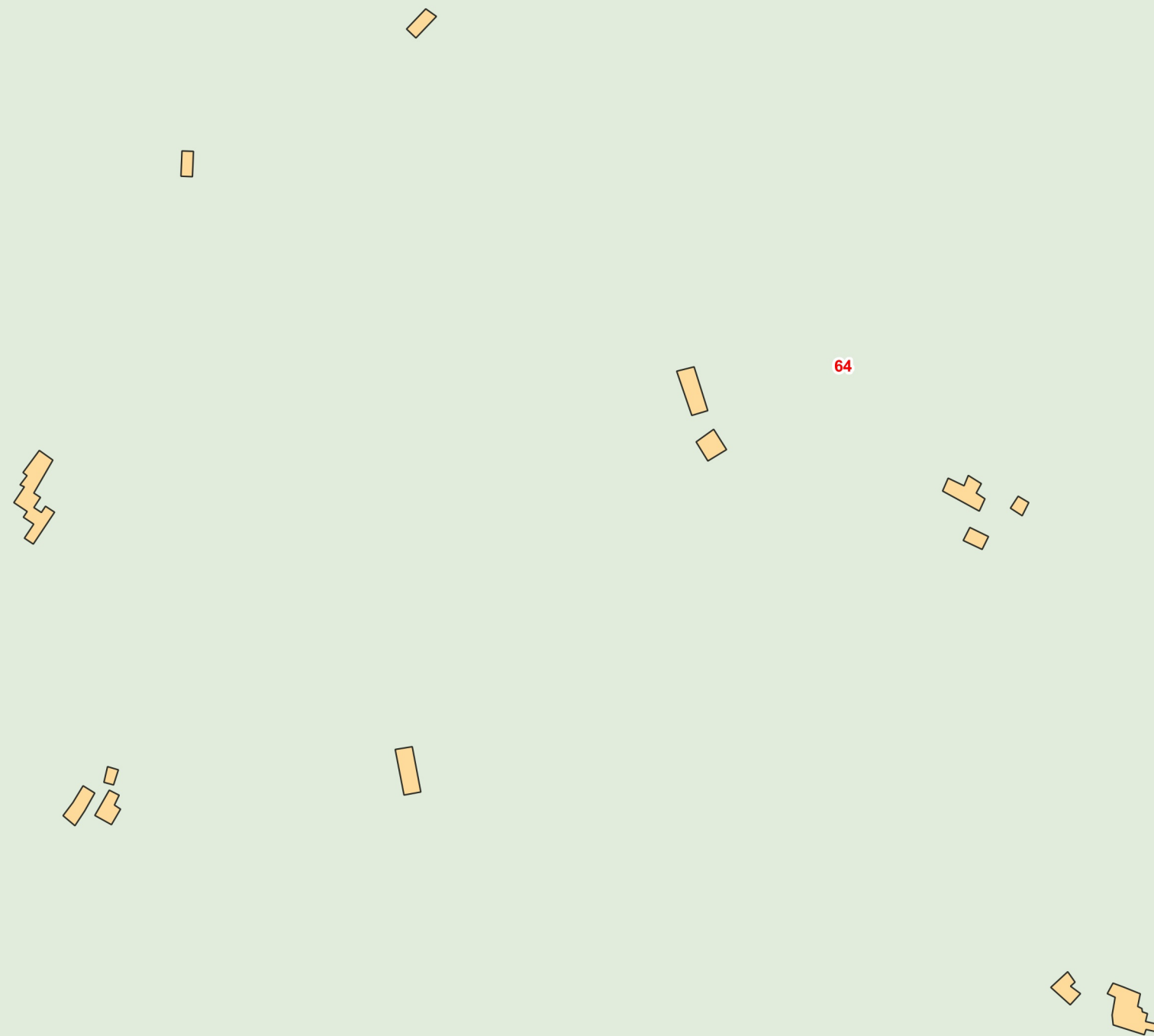



**D.T.03 - Classe di valore e categorie di intervento sul patrimonio edilizio storicizzato**

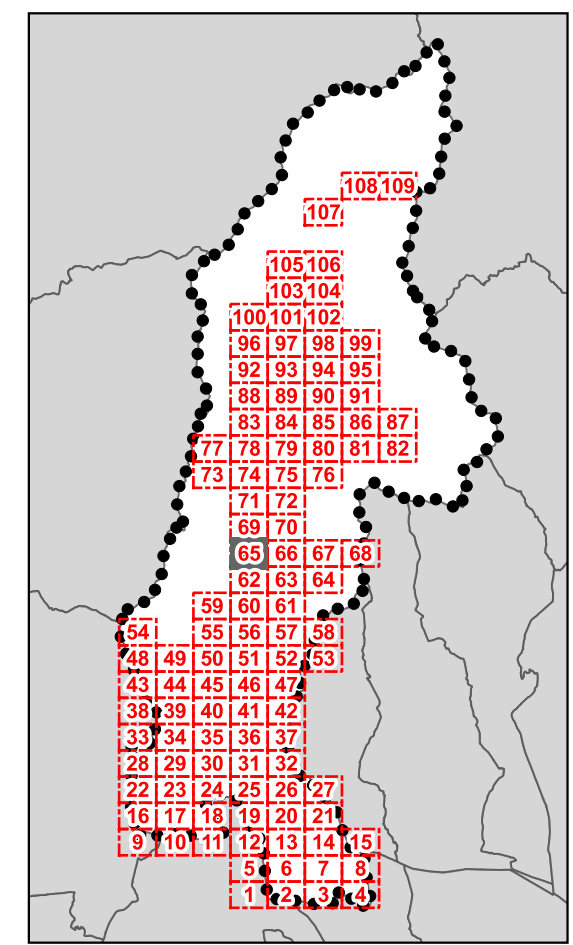

**QUADRANTE N.65**

**Legenda**  
*Classe Valore dei fabbricati e delle pertinenze - art. 18 NTA*

	1a
	1b
	2
	3
	4
	5
	6
	7
	Area di pertinenza del bene notificato
	Perimetro del centro storico
	Perimetro del T.U. ai sensi dell'art.224 della L.R.65/2014
	Territorio rurale
	Limite amministrativo comunale
	Altri comuni

65





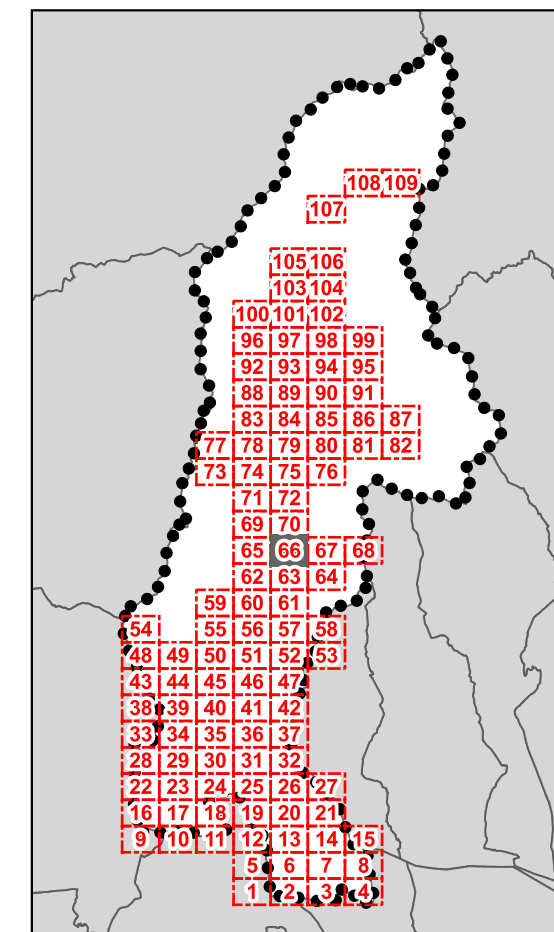









**D.T.03 - Classe di valore e categorie di intervento sul patrimonio edilizio storicizzato**



**QUADRANTE N.66**

**Legenda**

Classe Valore dei fabbricati e delle pertinenze - art. 18 NTA

-  1a
-  1b
-  2
-  3
-  4
-  5
-  6
-  7
-  Area di pertinenza del bene notificato
-  Perimetro del centro storico
-  Perimetro del T.U. ai sensi dell'art.224 della L.R.65/2014
-  Territorio rurale
-  Limite amministrativo comunale
-  Altri comuni

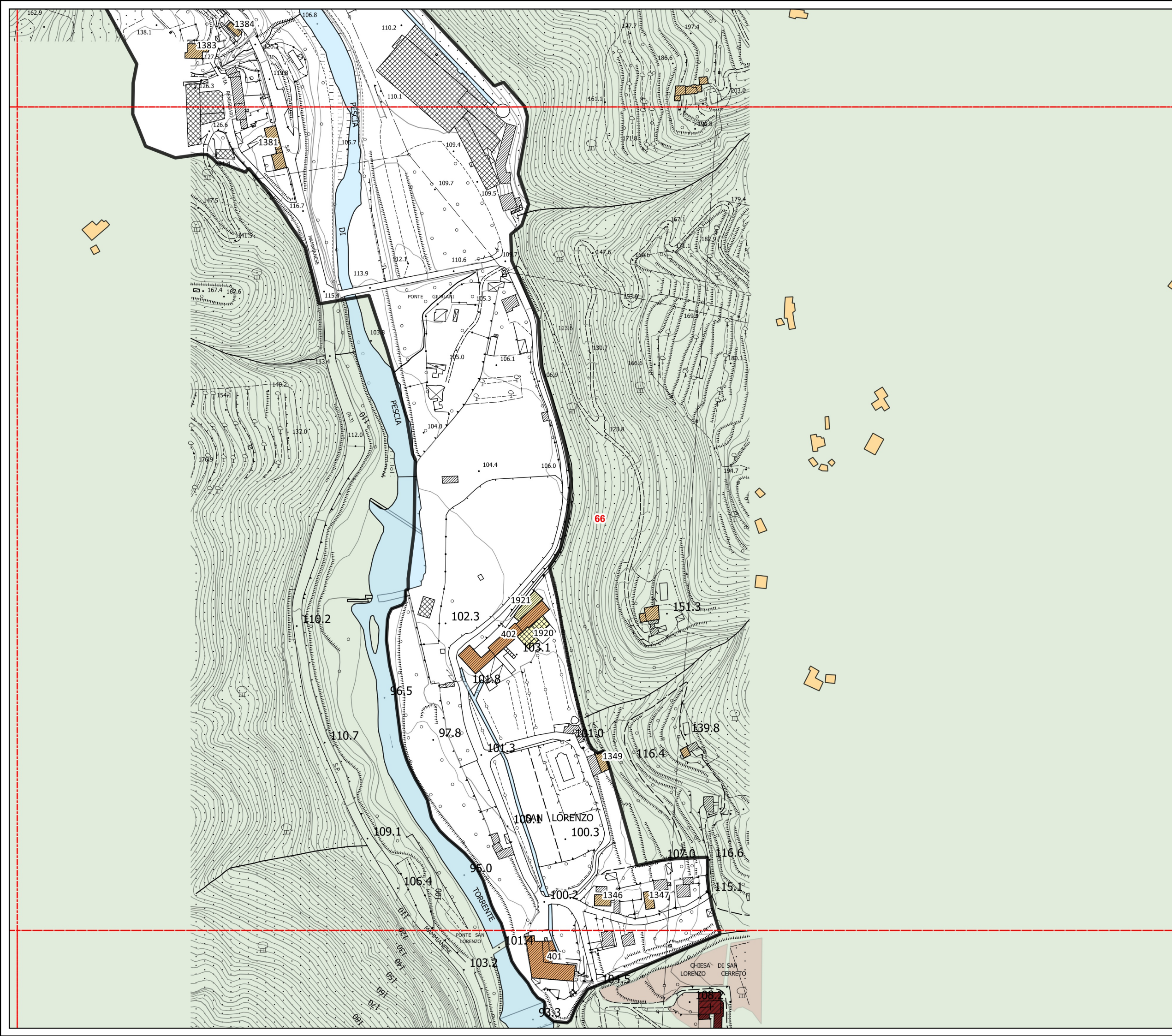



**D.T.03 - Classe di valore e categorie di intervento sul patrimonio edilizio storicizzato**

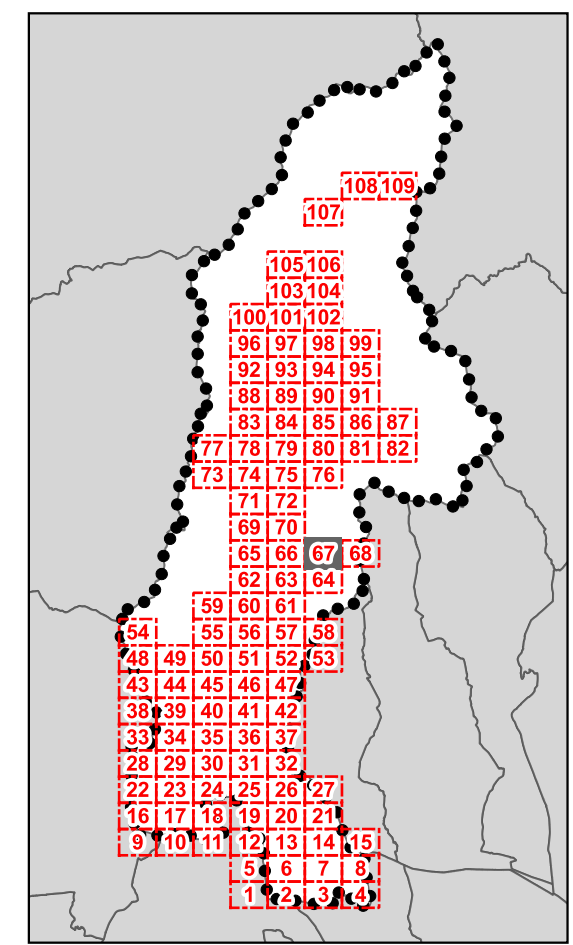

**QUADRANTE N.67**

**Legenda**  
*Classe Valore dei fabbricati e delle pertinenze - art. 18 NTA*

	1a
	1b
	2
	3
	4
	5
	6
	7

Area di pertinenza del bene notificato

Perimetro del centro storico

Perimetro del T.U. ai sensi dell'art.224 della L.R.65/2014

Territorio rurale

Limite amministrativo comunale

Altri comuni



Città di Pescia

Comune di Pescia

Provincia di Pistoia

PIANO OPERATIVO



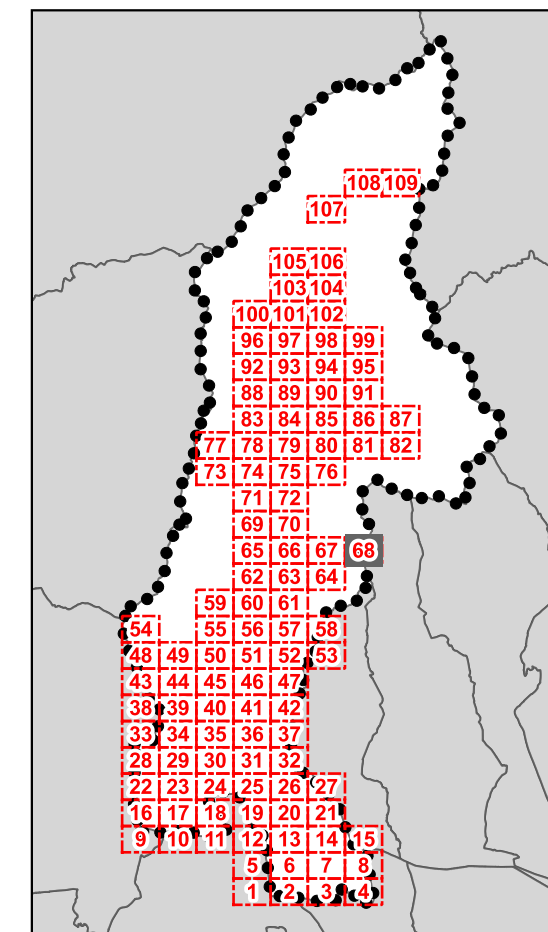











**D.T.03 - Classe di valore e categorie di intervento sul patrimonio edilizio storicizzato**



**QUADRANTE N.68**

**Legenda**

*Classe Valore dei fabbricati e delle pertinenze - art. 18 NTA*

-  1a
-  1b
-  2
-  3
-  4
-  5
-  6
-  7
-  Area di pertinenza del bene notificato
-  Perimetro del centro storico
-  Perimetro del T.U. ai sensi dell'art.224 della L.R.65/2014
-  Territorio rurale
-  Limite amministrativo comunale
-  Altri comuni

68





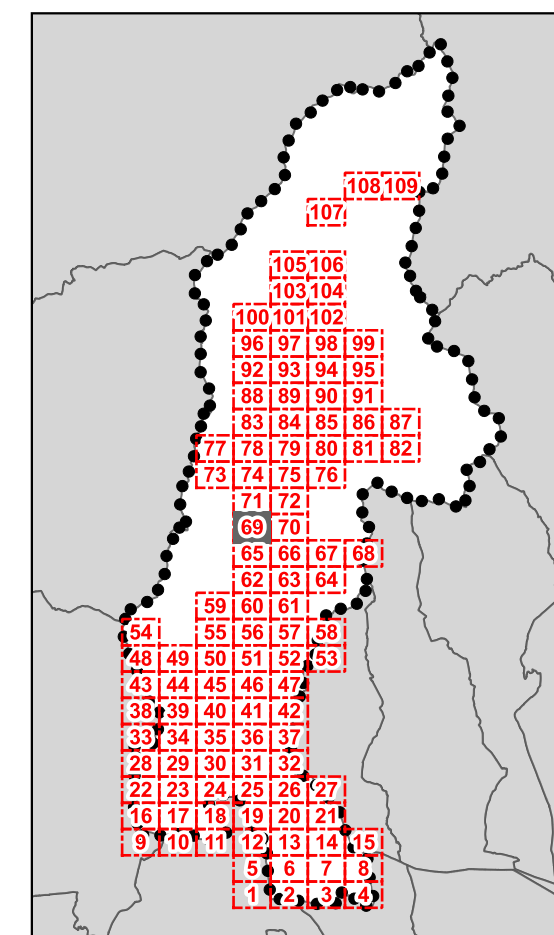

**D.T.03 - Classe di valore e categorie di intervento sul patrimonio edilizio storicizzato**



**QUADRANTE N.69**

**Legenda**

*Classe Valore dei fabbricati e delle pertinenze - art. 18 NTA*

-  1a
-  1b
-  2
-  3
-  4
-  5
-  6
-  7
-  Area di pertinenza del bene notificato
-  Perimetro del centro storico
-  Perimetro del T.U. ai sensi dell'art.224 della L.R.65/2014
-  Territorio rurale
-  Limite amministrativo comunale
-  Altri comuni

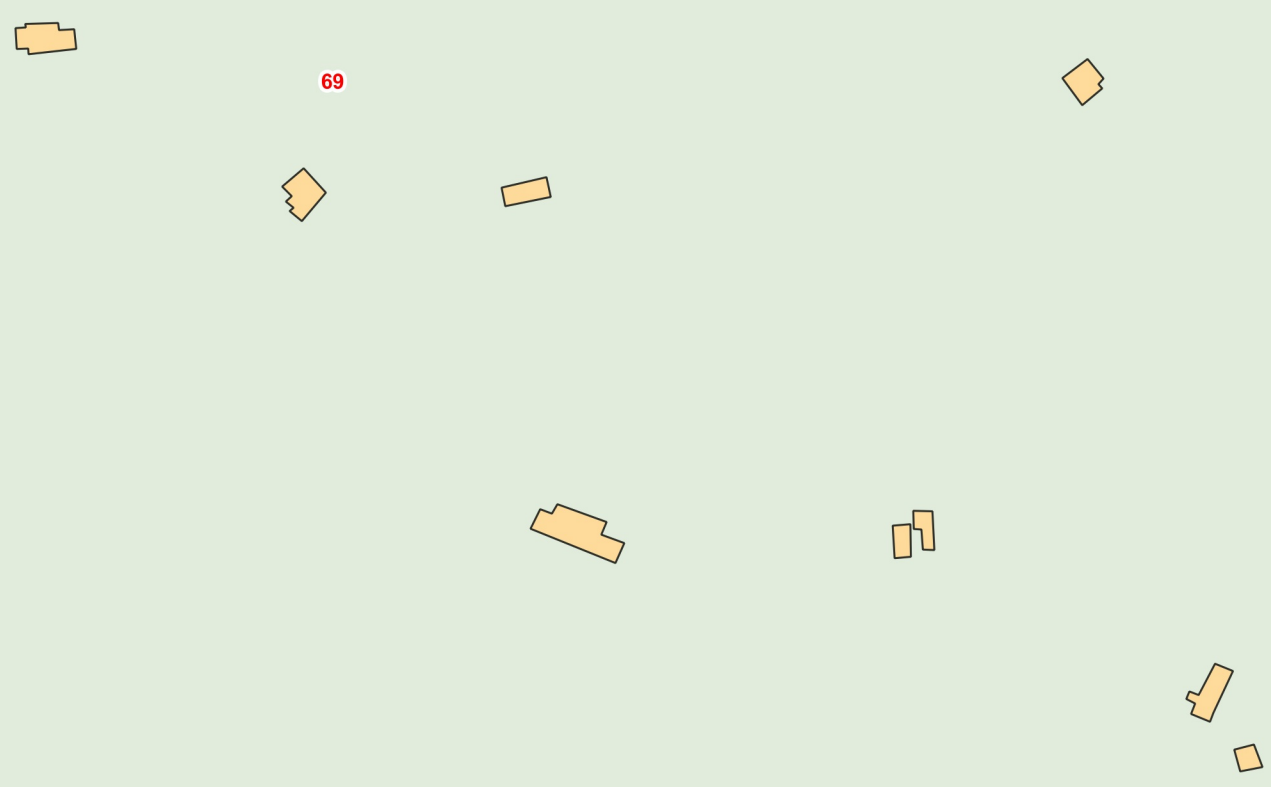
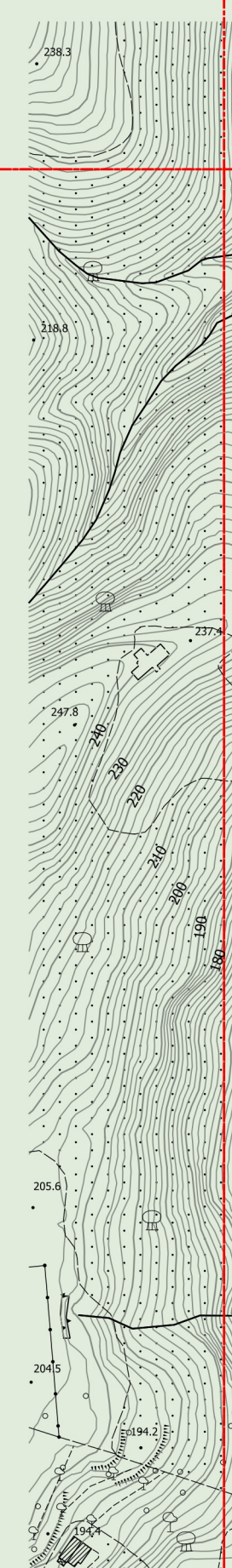



**D.T.03 - Classe di valore e categorie di intervento sul patrimonio edilizio storicizzato**

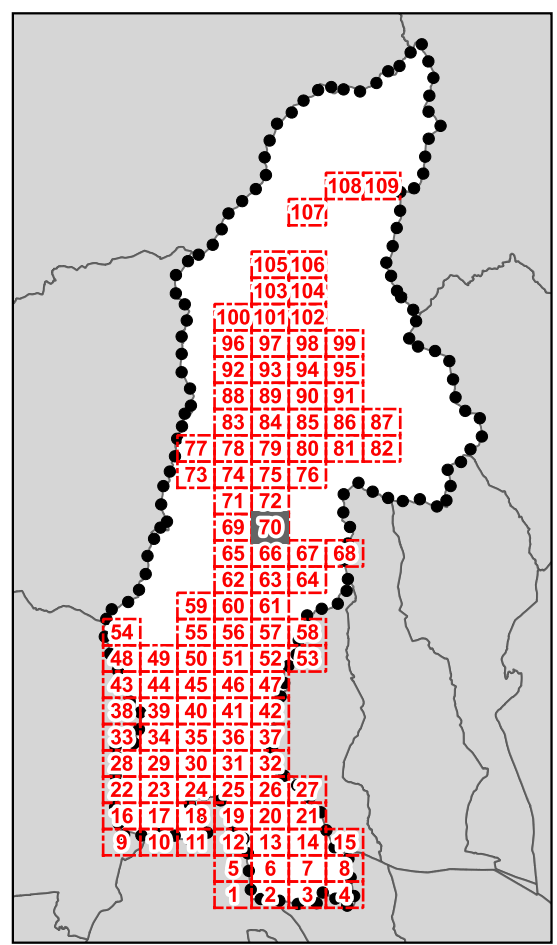

**QUADRANTE N.70**

**Legenda**  
*Classe Valore dei fabbricati e delle pertinenze - art. 18 NTA*

	1a
	1b
	2
	3
	4
	5
	6
	7

Area di pertinenza del bene notificato

Perimetro del centro storico

Perimetro del T.U. ai sensi dell'art.224 della L.R.65/2014

Territorio rurale

Limite amministrativo comunale

Altri comuni

