

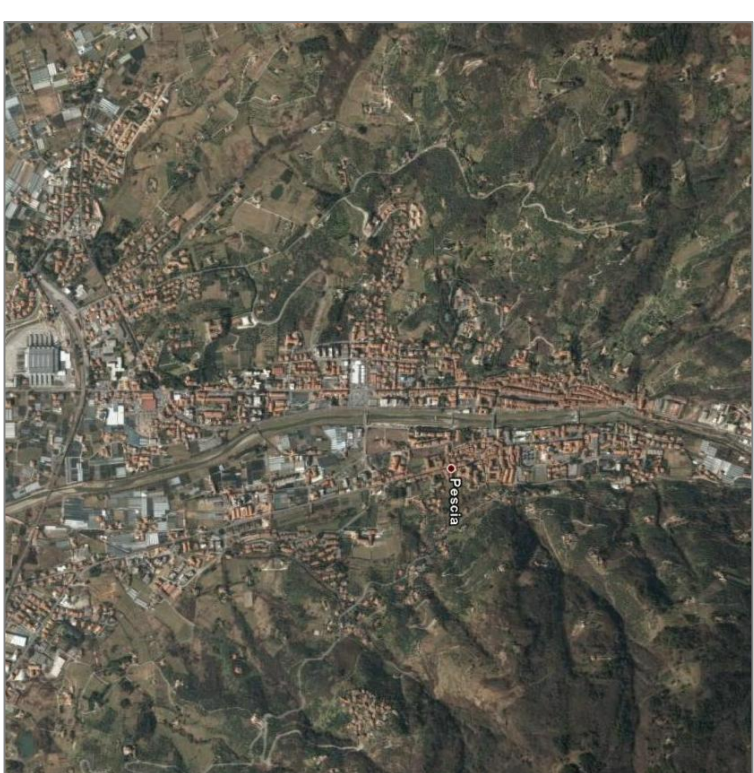

STUDIO IDROLOGICO ED IDRAULICO DI SUPPORTO  
AL PIANO STRUTTURALE DEL  
COMUNE DI PESCIA



IL PROGETTISTA  
Ing. Lorenzo Galatelli

COLLABORATORI TECNICI  
Geom. Marco Carognesi  
Ing. Junior Cristiano Marini  
Geom. Simone Bernardi  
Geom. Stefano Casali

IL DIRETTORE GENERALE  
Dott. FRANCO FABBRINI

OGGETTO ELABORATO: **RIO DOGANA o Castellare**

Carta dei battenti con Tr 20 anni

TAVOLA N°

**4.4**

SCALA

DATA

FEBBRAIO 2008

Foglio

795 X 800

1:100

1:200

1:500

1:1000





1:2000

1:5000

1:10000

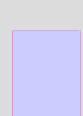
INDICE FILE

LEGENDA

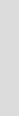
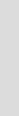
-  Battenti < 30 cm
-  Battenti 31 cm - 50 cm
-  Battenti 51 cm - 100 cm
-  Battenti > 100 cm
-  Corsi d'acqua oggetto di studio
-  Altri corsi d'acqua
-  Confini comunali

