

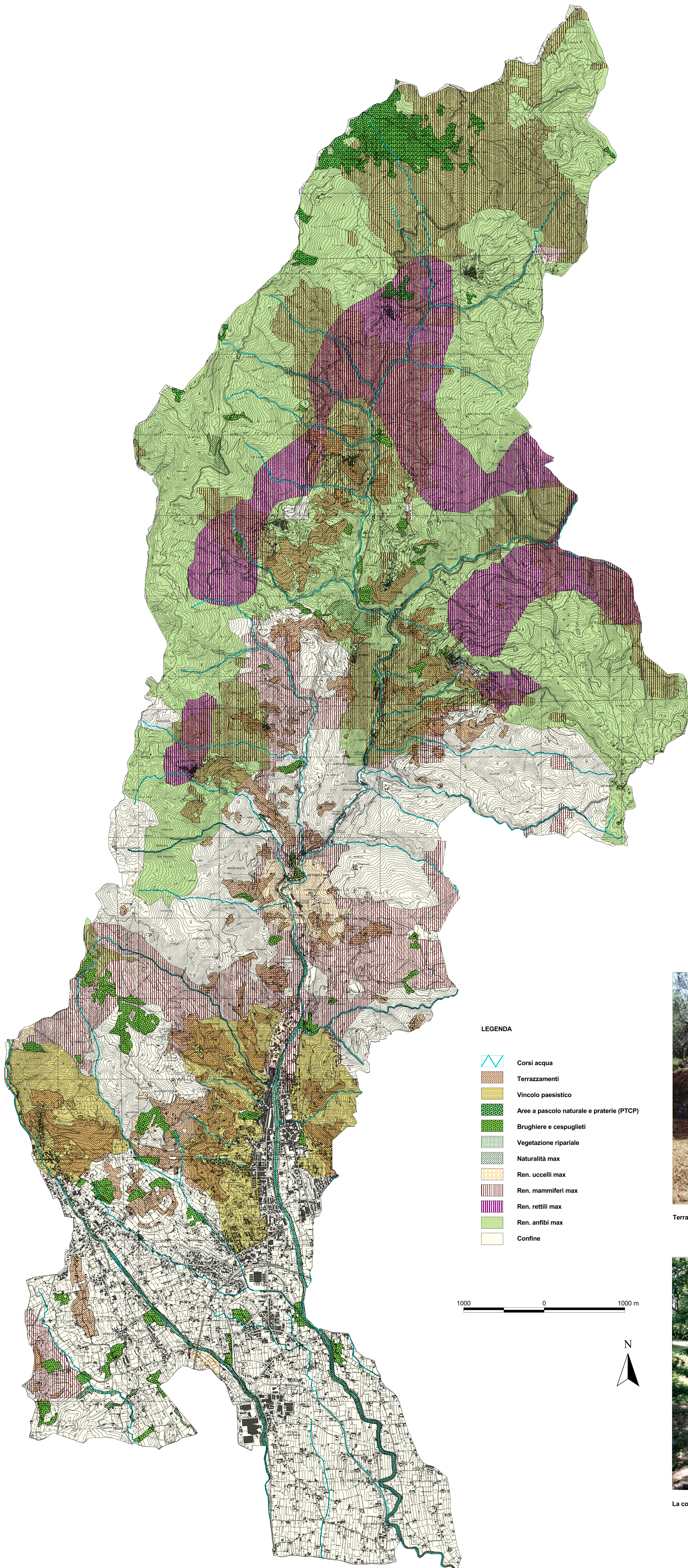











VALORE PAESAGGISTICO E AMBIENTALE



LEGENDA

-  Corsi acqua
-  Terrazzamenti
-  Vincolo paesistico
-  Aree a pascolo naturale e praterie (PTCP)
-  Brughiere e cespuglieti
-  Vegetazione ripariale
-  Naturalità max
-  Ren. uccelli max
-  Ren. mammiferi max
-  Ren. rettili max
-  Ren. anfibi max
-  Confine

1000 0 1000 m

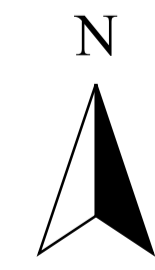

Paesaggio tipico valdinievolino



Gli olivi nella collina



La strada carrabile verso Collodi



La strada che porta verso la località S. Lorenzo



Veduta del complesso di Castello

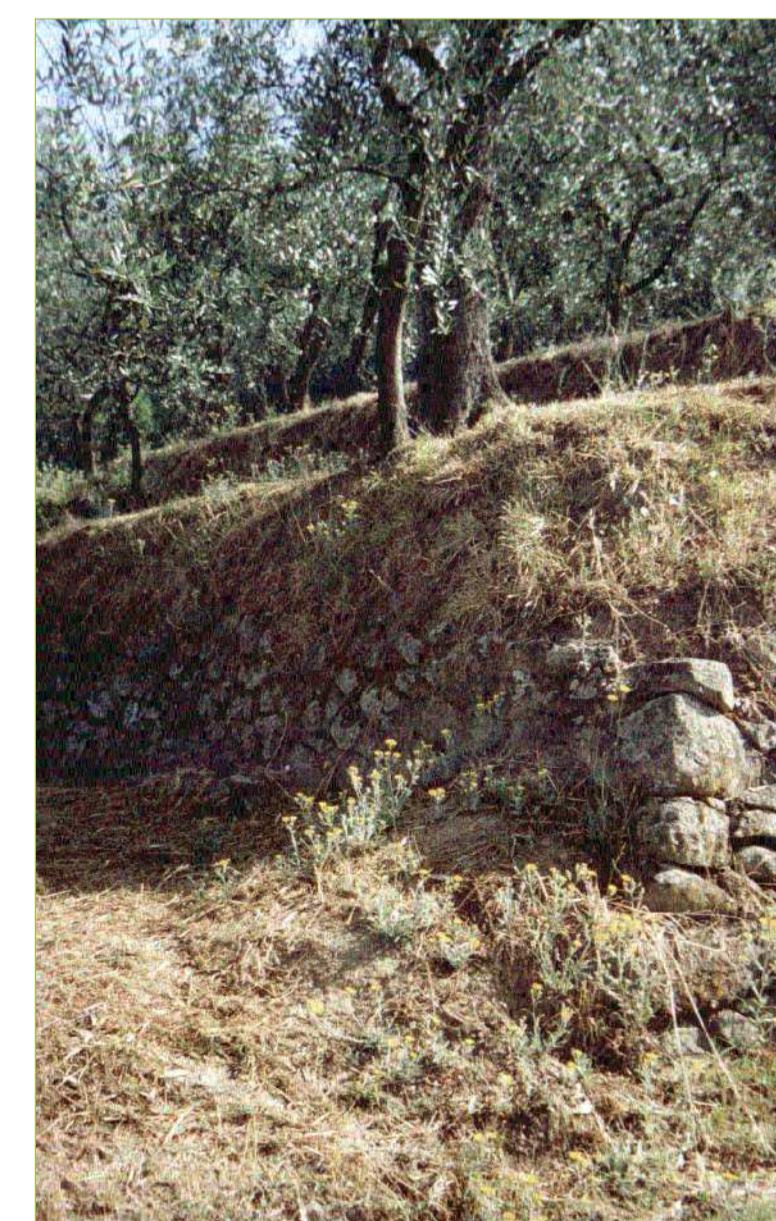

Terrazzamenti



I terrazzamenti di olivi sul Monte a Pescia



La collina di Collodi



COMUNE DI PESCIA
(Del. G. M. n. 160/2002)

PIANO STRUTTURALE

LEGGI REGIONALE N. 5/1995 E SEGG.



PROF. ARCH. FRANCESCO GURRIERI
(Gestore: Associazione di architetti)

PROF. ARCH. BIAGIO GUCCIONE
DOTT. ING. ARCELE PERI LUPOVICO RUPPI
DOTT. GEOLOGO FRANCO MENETTI

Responsabile del Progettazione:
DOTT. ARCH. MARIO DAMIANI (fino al 31/12/2007)
DOTT. ING. ARISTIDE SERGIO BORRACCHINI
DOTT. ARCH. SIMONE PEDONESI (dal 31/12/2009)

VALORE PAESAGGISTICO E AMBIENTALE

Scala 1:20.000

TAV. QC 10

Novembre 2005