



COMUNE DI PESCIA

A.O. URBANISTICA E PROGETTI TERRITORIALI

PROGETTO ESECUTIVO DI AMPLIAMENTO DELLA SCUOLA

MATERNA VIA ROMANA, 2 PESCIAMORTA

INQUADRAMENTO GENERALE E STATO ATTUALE

SCALA 1:200

TAV. 1

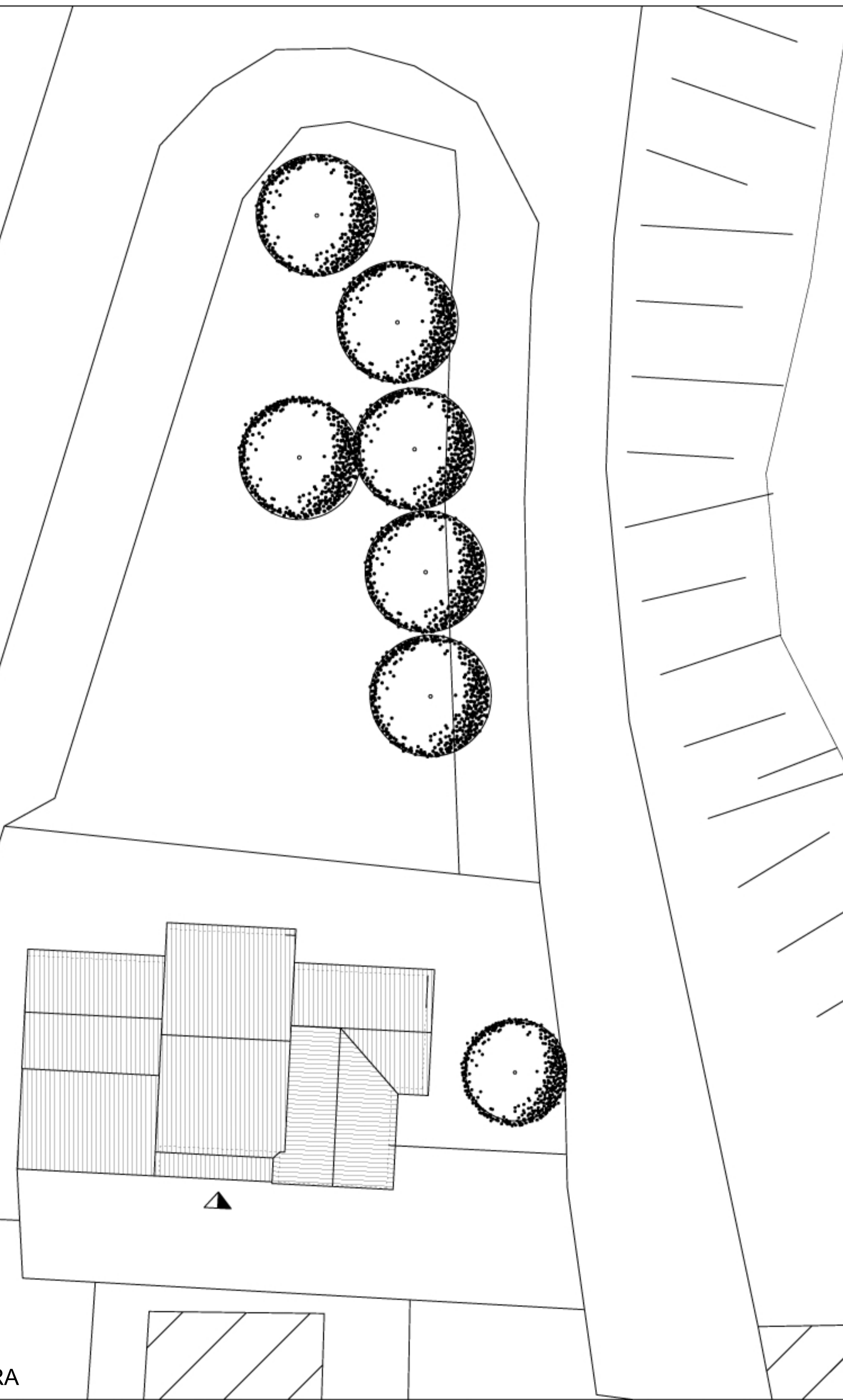
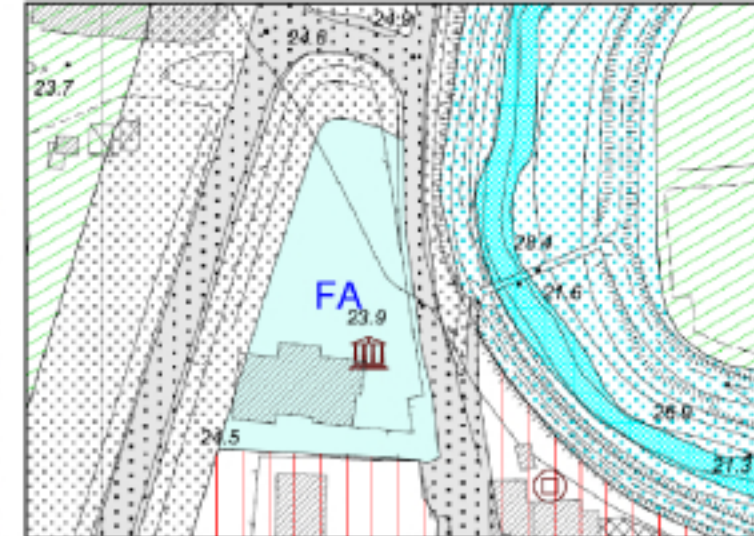

PLANIMETRIA DI COPERTURA

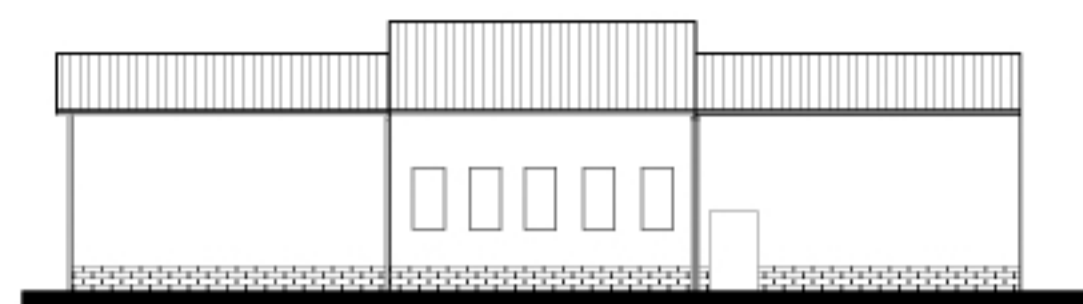

PROSPETTO NORD



PROSPETTO OVEST

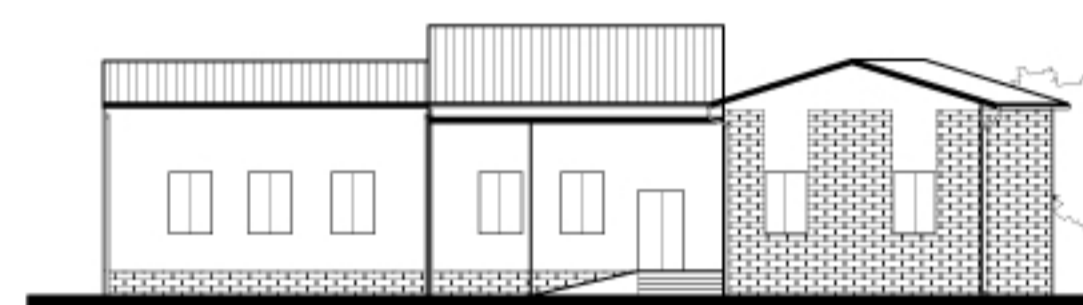

PROSPETTO SUD

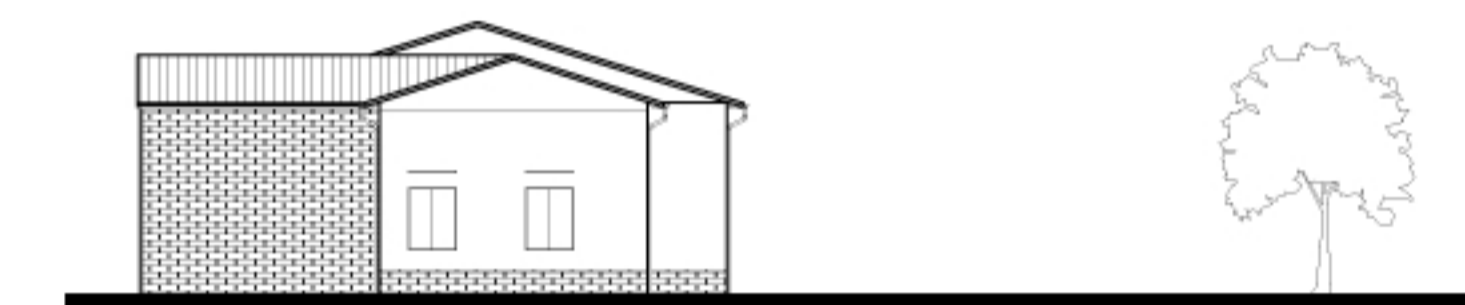

PROSPETTO EST

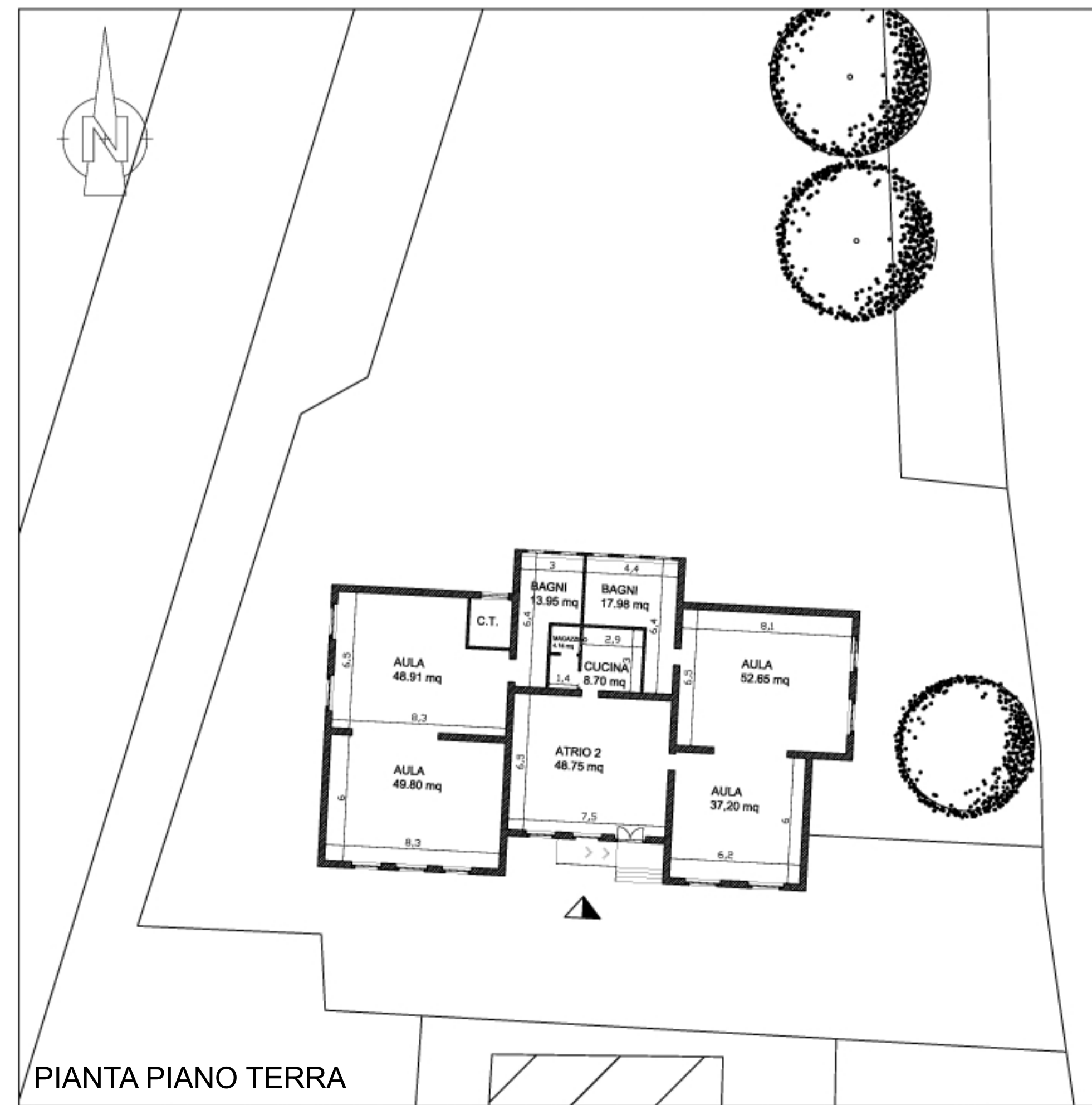

PIANTA PIANO TERRA

AULA	48.91 mq
AULA	49.80 mq
ATRIO 2	48.75 mq
AULA	37.20 mq
AULA	52.65 mq
BAGNI	13.95 mq
BAGNI	17.98 mq
CUCINA	8.70 mq
C.T.	