

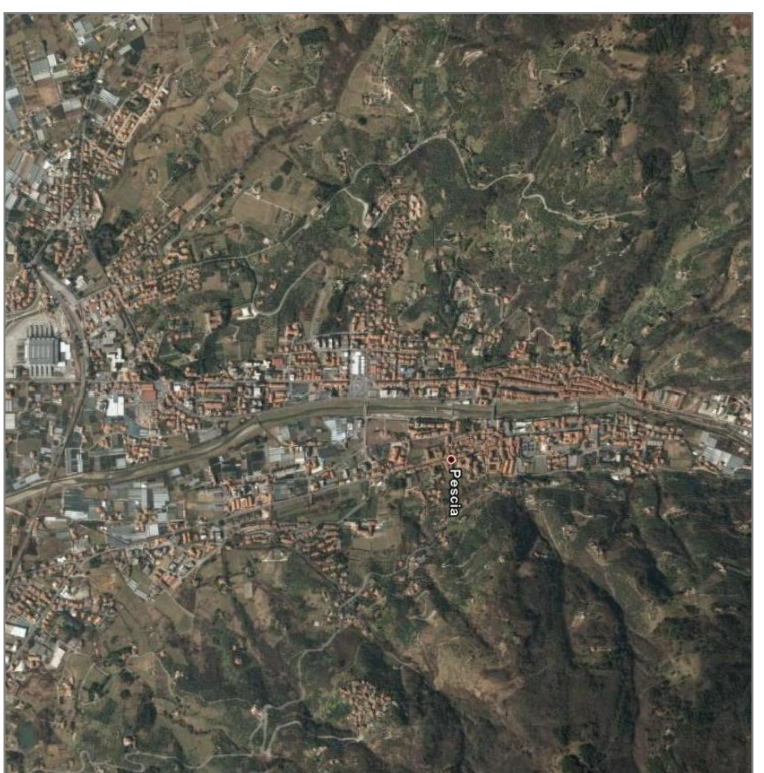

STUDIO IDROLOGICO ED IDRAULICO DI SUPPORTO
AL PIANO STRUTTURALE DEL
COMUNE DI PESCIA



IL PROGETTISTA
Ing. Lorenzo Galatelli

COLLABORATORI TECNICI
Geom. Marco Carognesi
Ing. Junior Cristiano Marini
Geom. Simone Bernardi
Geom. Stefano Casali

IL DIRETTORE GENERALE
Dott. FRANCO FABBRINI

OGGETTO ELABORATO: **RIO DOGANA o Castellare**

Carta dei battenti con Tr 20 anni

TAVOLA N°

4.4

SCALA

DATA

FEBBRAIO 2008

Foglio

795 X 880

1:200

1:100

1:50





1:1000

1:10000

INDICE FILE

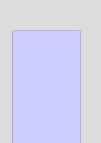
INDICE FILE

LEGENDA

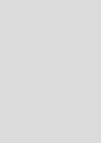
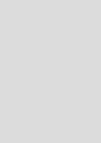
-  Battenti < 30 cm
-  Battenti 31 cm - 50 cm
-  Battenti 51 cm - 100 cm
-  Battenti > 100 cm
-  Corsi d'acqua oggetto di studio
-  Altri corsi d'acqua
-  Confini comunali

