

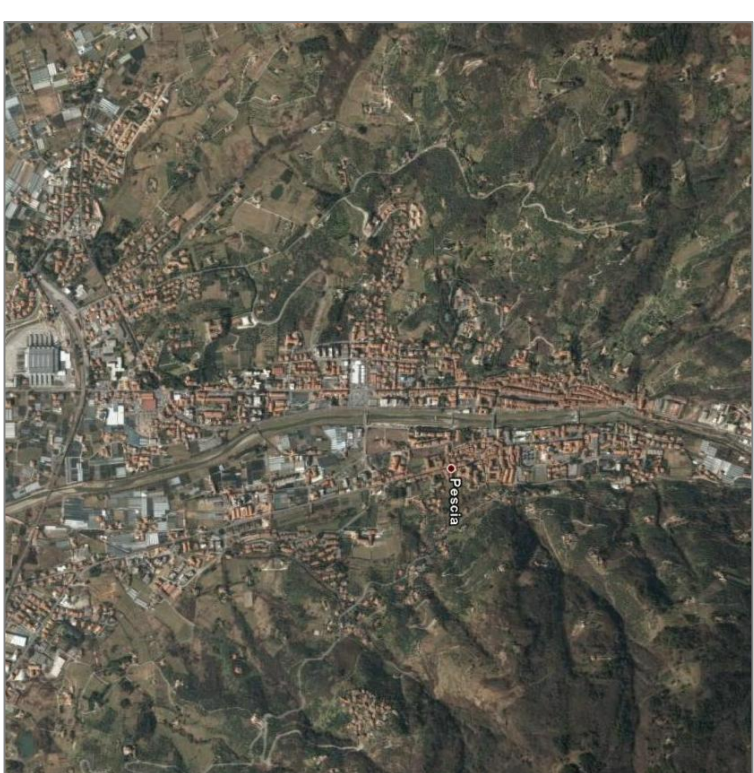

STUDIO IDROLOGICO ED IDRAULICO DI SUPPORTO
AL PIANO STRUTTURALE DEL
COMUNE DI PESCIA



IL PROGETTISTA
Ing. Lorenzo Galardi

COLLABORATORI TECNICI
Geom. Marco Carognesi
Ing. Junior Cristiano Marini
Geom. Serena Bernardi
Geom. Stefano Cecchi

IL DIRETTORE GENERALE
Dott. FRANCO FABBRINI





OGGETTO ELABORATO:
TORRENTE PESCIA DI PESCIA
Carta dei battenti con T_r 30 anni

TAVOLA N°

SCALA	DATA
1:50	FEBBRAIO 2008
1:100	FOGLIO
1:200	785 X 880
1:10000	INCHIESTE

2.3

LEGENDA

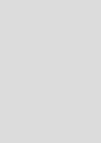
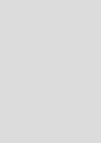
-  Battenti < 30 cm
-  Battenti 31 cm - 50 cm
-  Battenti 51 cm - 100 cm
-  Battenti > 100 cm
-  Corsi d'acqua oggetto di studio
-  Altri corsi d'acqua
-  Confini comunali

